

INDEX MAP
CITY OF TWENTYNINE PALMS
THIS MAP SHOULD BE USED FOR REFERENCE PURPOSES ONLY. NO LIABILITY IS ASSUMED FOR THE ACCURACY OF THE DATA SHOWN. PARCELS MAY NOT COMPLY WITH LOCAL SUBDIVISION OR BUILDING ORDINANCES.

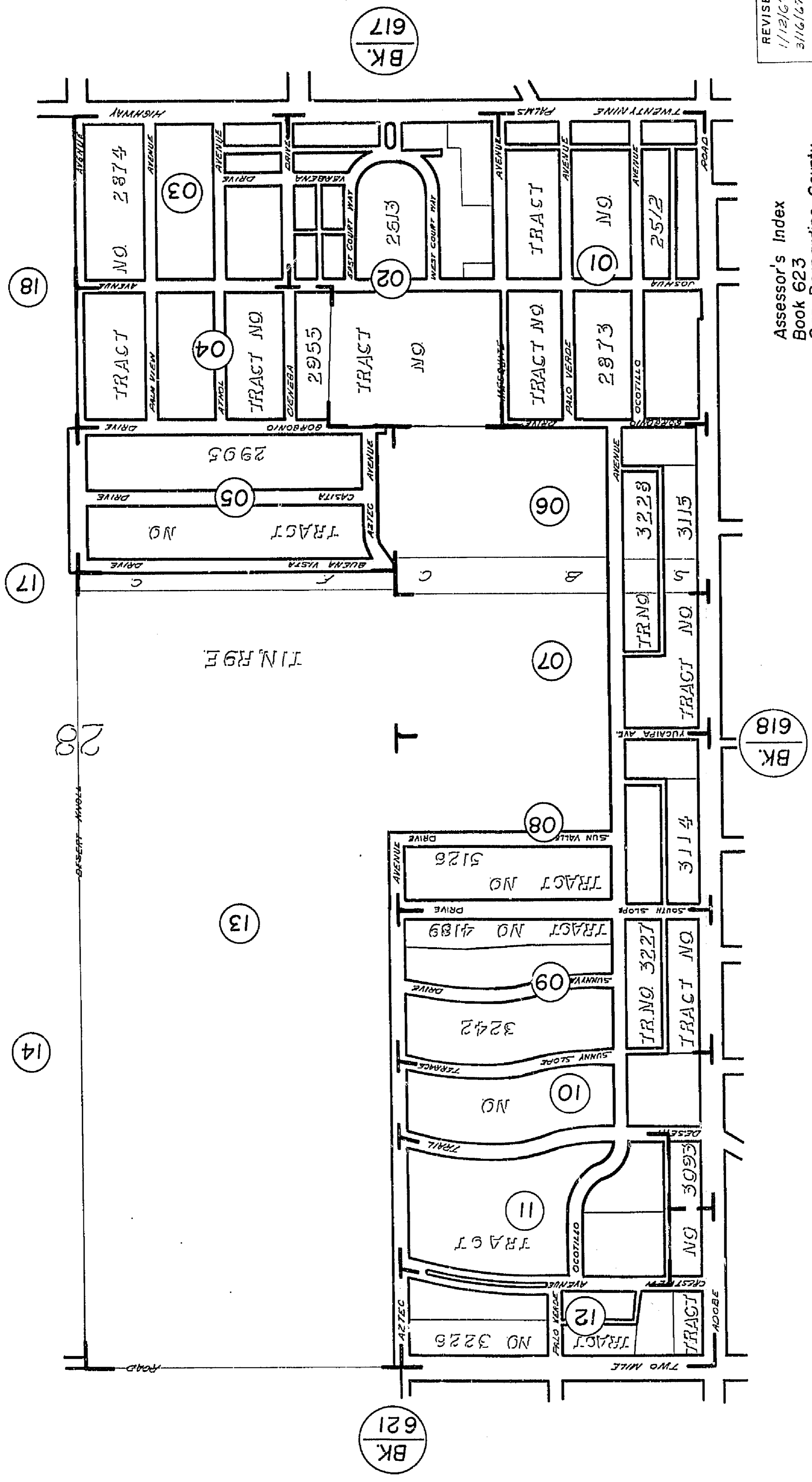

REVISED
1/12/67
3/16/67

Assessor's Index
Book 623
San Bernardino County

BK 618

BK 621



INDEX MAP **BOOK 623**

SHEET 2 OF 2 SHEETS

THIS MAP SHOULD BE USED FOR REFERENCE PURPOSES ONLY. NO LIABILITY IS ASSUMED FOR THE ACCURACY OF THE DATA SHOWN. PARCELS SHOWN DO NOT NECESSARILY COMPLY WITH LOCAL SUBDIVISION BUILDING ORDINANCES.

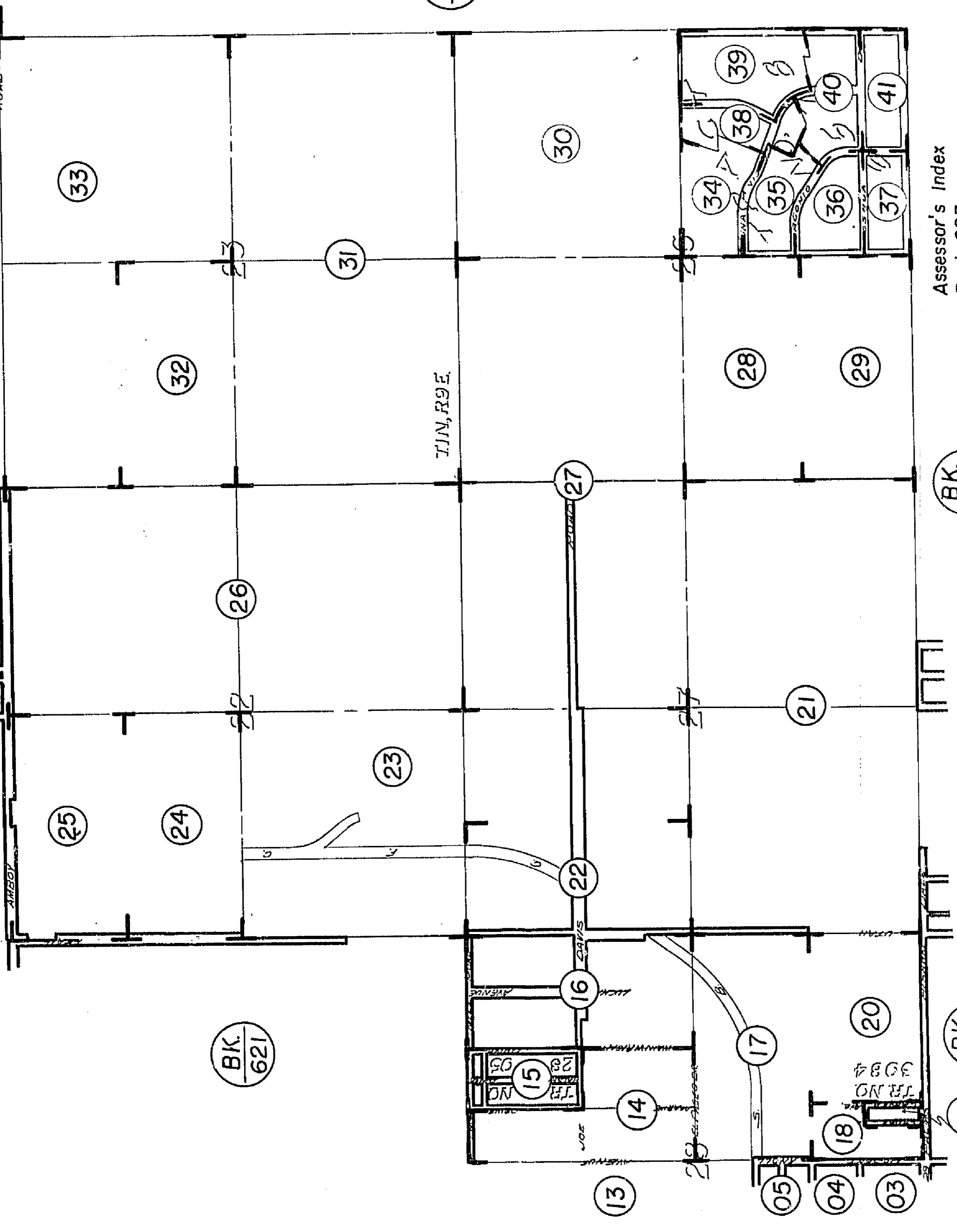
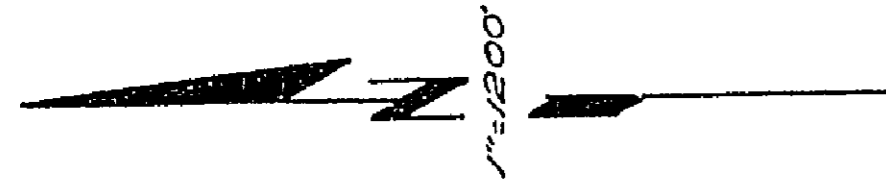

BK. 621

BK. 624

BK. 624

BK. 617

Assessor's Index
Book 623
San Bernardino County

REVISED
1/12/67
3/16/67

Feb. 1960

Handwritten initials



Por. Tract No. 2613, M.B. 37/36, 37, 38, 39

Por. Tract No. 2512, M.B. 38/36, 37, 38, 39

Tract No. - 2873, M.B. 38/36, 37, 38, 39

City Of Twentynine Palms

THIS MAP SHOULD BE USED FOR REFERENCE PURPOSES ONLY. NO LIABILITY IS ASSUMED FOR THE ACCURACY OF THE DATA SHOWN. PARCELS MAY BE SUBJECT TO LOCAL SUBDIVISION OR BUILDING ORDINANCES.

THIS MAP SHOULD BE USED FOR REFERENCE PURPOSES ONLY. NO LIABILITY IS ASSUMED FOR THE ACCURACY OF THE DATA SHOWN. PARCELS MAY BE SUBJECT TO LOCAL SUBDIVISION OR BUILDING ORDINANCES.

623-01

617/29

Parcel Map No. 12501, P.M. 159/61-63

SW. COR., SEC. 28, T.1N., R.9E.

REVISED 12/1/97 AGS 4/20/99 KD 9/2/99 KD 4/12/00 JG 8/21/00 AGS

ROAD SEP 08 2000

Assessor's Map Page 01 Book 623 San Bernardino County

Feb. 1960

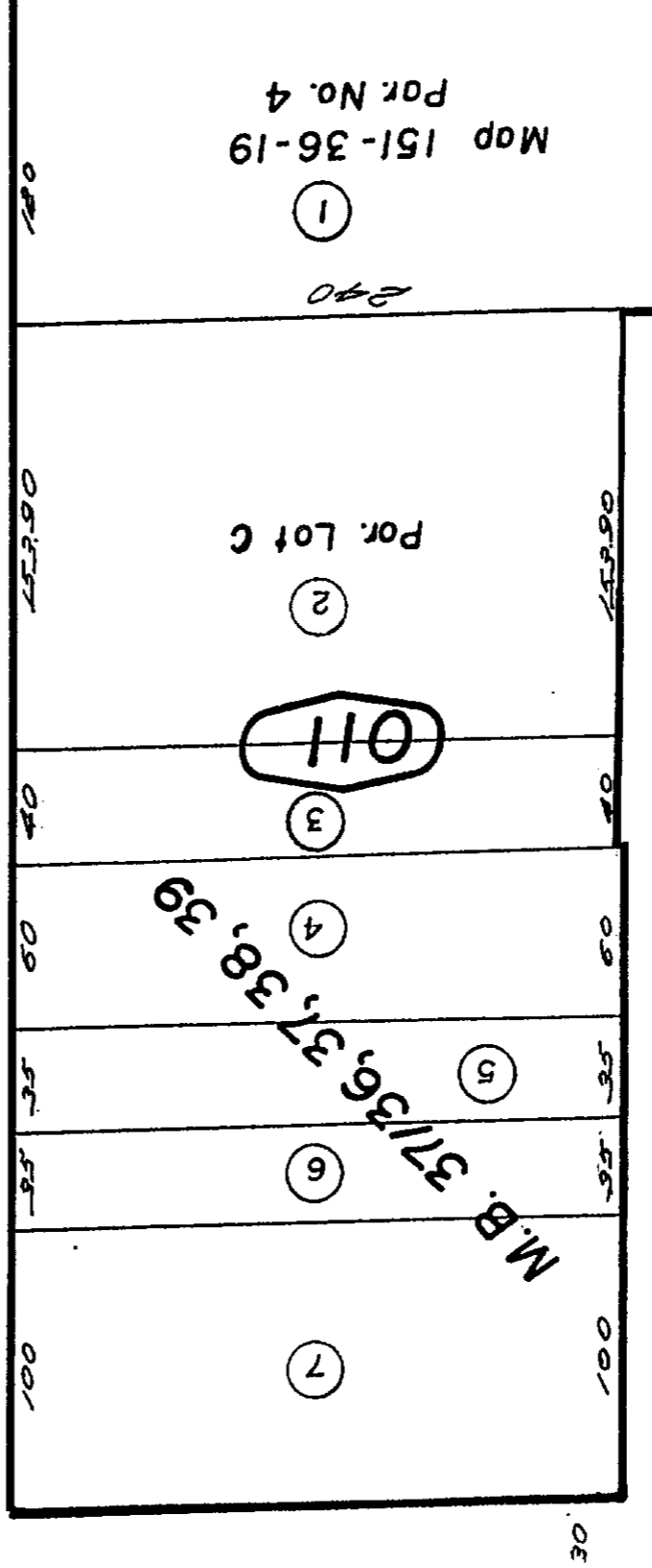
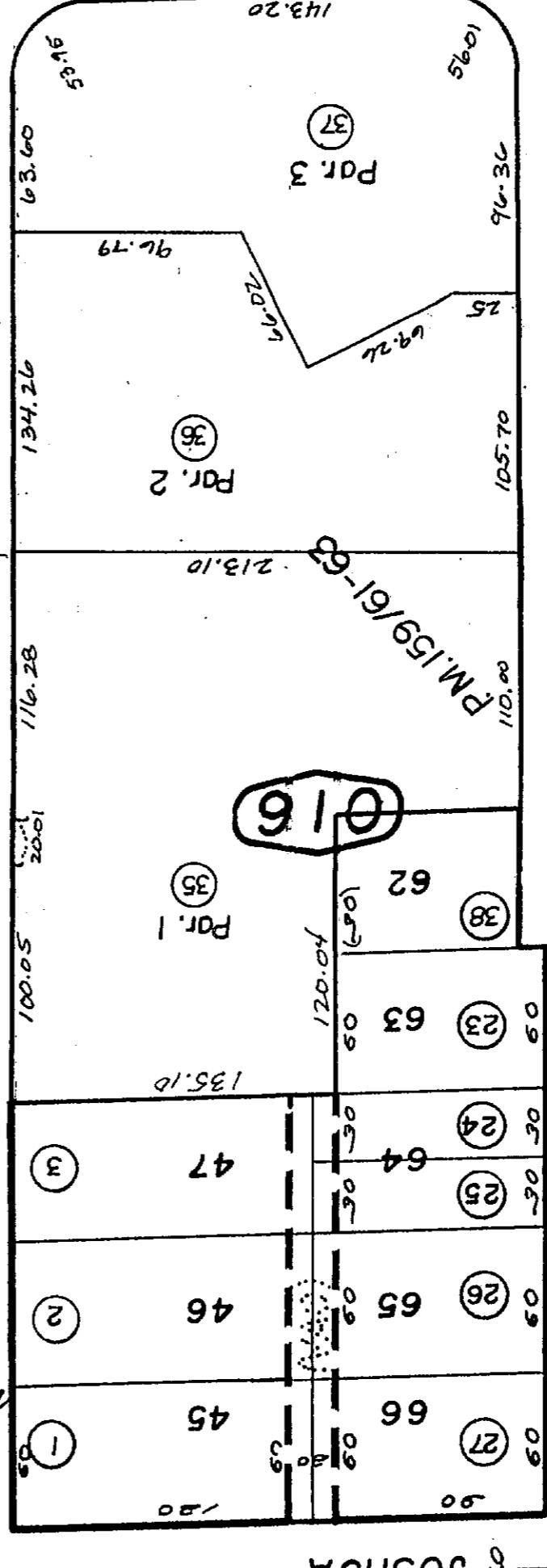
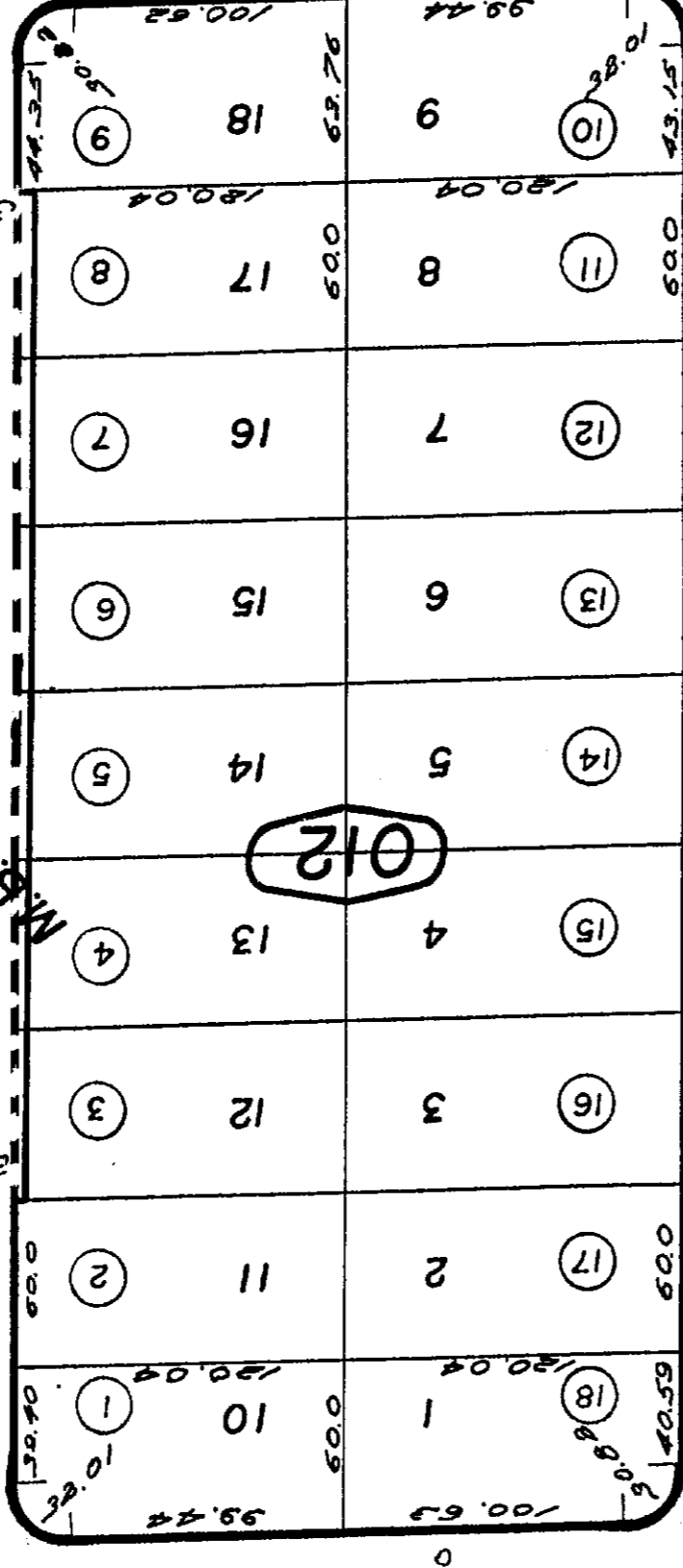
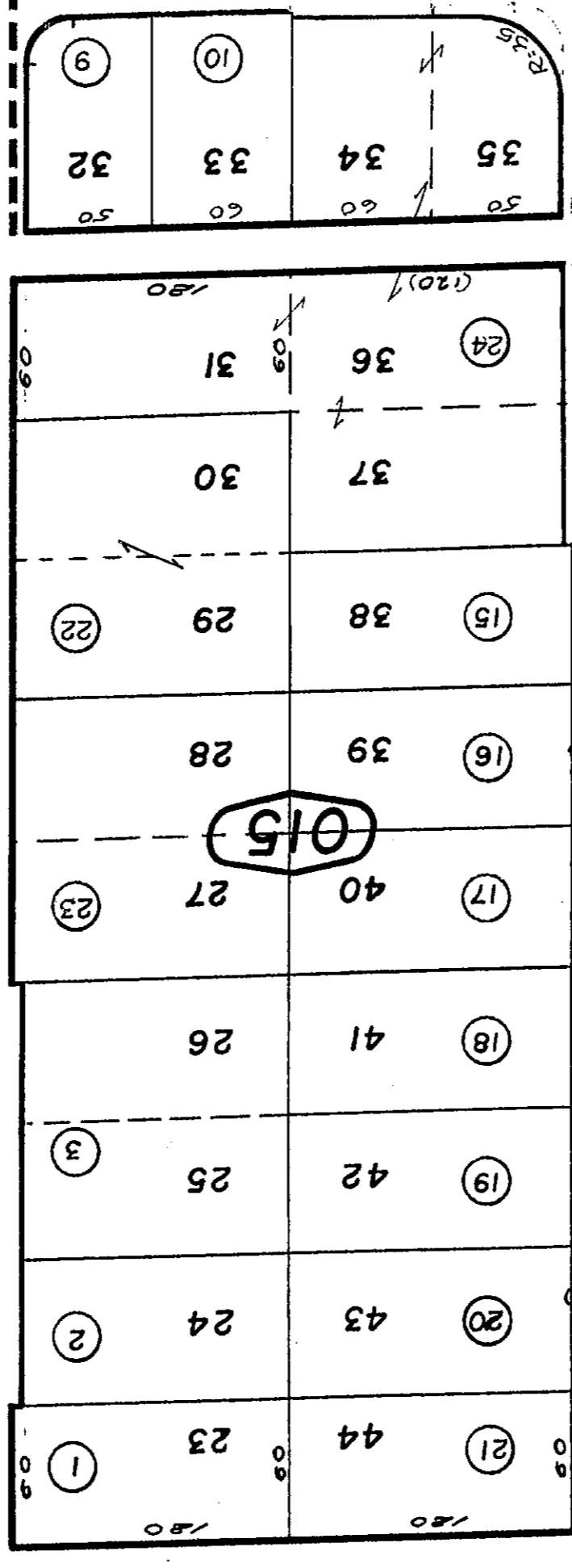
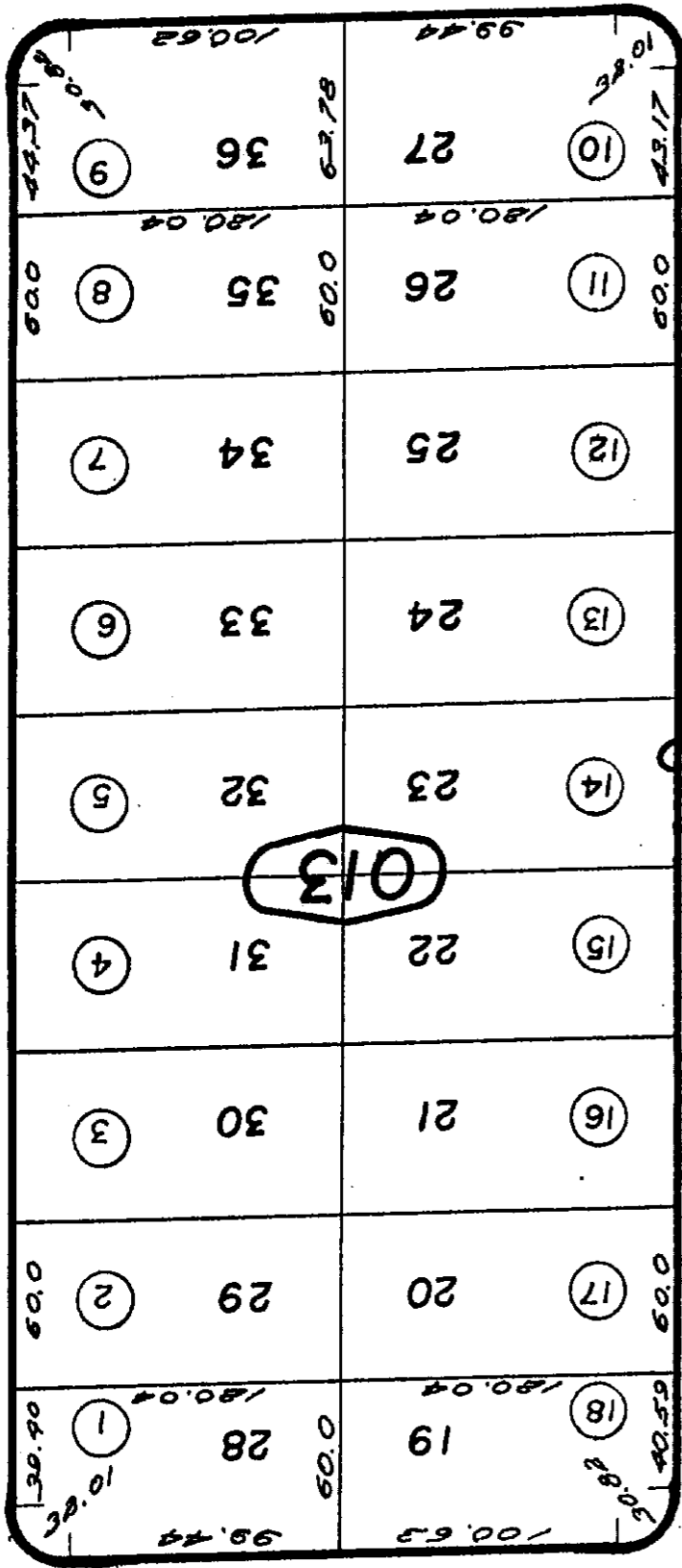
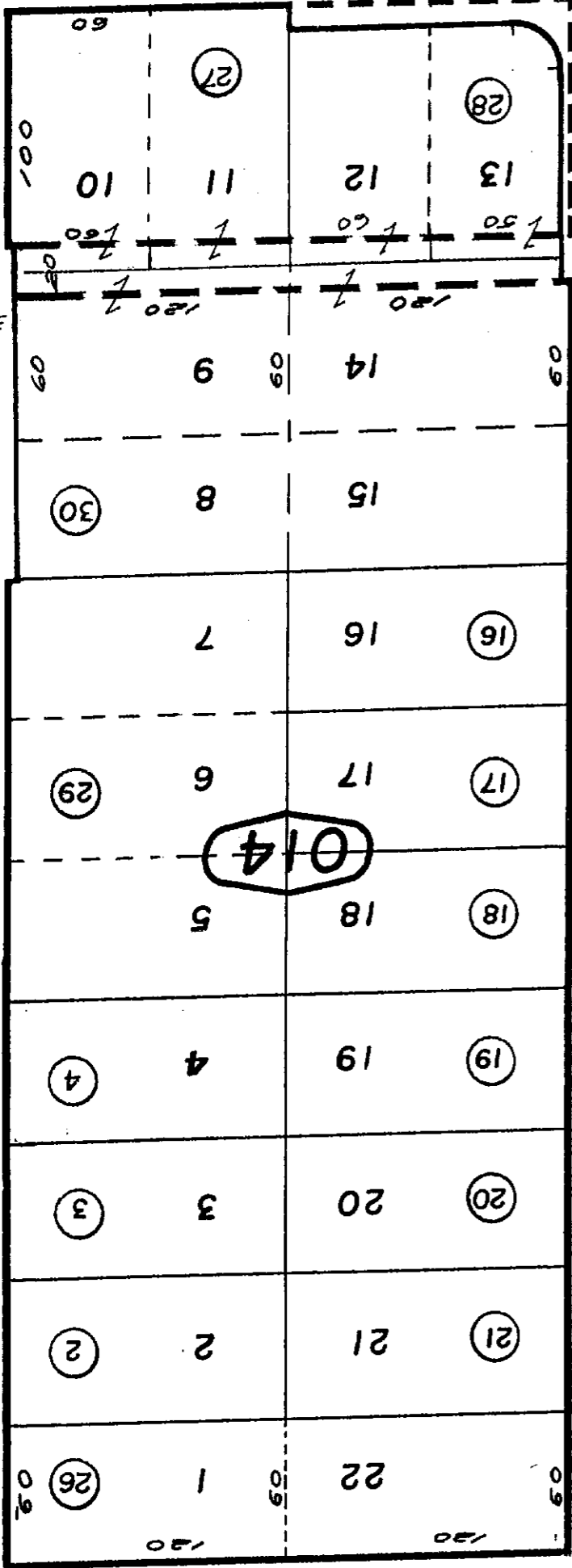

Por. Tract No. 2613, M.B. 37/36, 37, 38, 39

Por. Tract No. 2512, M.B. 38/36, 37, 38, 39

Tract No. - 2873, M.B. 38/36, 37, 38, 39

City Of Twentynine Palms

THIS MAP SHOULD BE USED FOR REFERENCE PURPOSES ONLY. NO LIABILITY IS ASSUMED FOR THE ACCURACY OF THE DATA SHOWN. PARCELS MAY BE SUBJECT TO LOCAL SUBDIVISION OR BUILDING ORDINANCES.

THIS MAP SHOULD BE USED FOR REFERENCE PURPOSES ONLY. NO LIABILITY IS ASSUMED FOR THE ACCURACY OF THE DATA SHOWN. PARCELS MAY BE SUBJECT TO LOCAL SUBDIVISION OR BUILDING ORDINANCES.

623-01

617/29

Parcel Map No. 12501, P.M. 159/61-63

SW. COR., SEC. 28, T.1N., R.9E.

REVISED 12/1/97 AGS 4/20/99 KD 9/2/99 KD 4/12/00 JG 8/21/00 AGS

ROAD SEP 08 2000

Assessor's Map Page 01 Book 623 San Bernardino County

Feb. 1960



THIS MAP SHOULD BE USED FOR REFERENCE PURPOSES ONLY. NO LIABILITY IS ASSUMED FOR THE ACCURACY OF THE DATA SHOWN HEREIN. THIS MAP IS ASSUMED TO COMPLY WITH LOCAL SUBDIVISION BUILDING ORDINANCES.

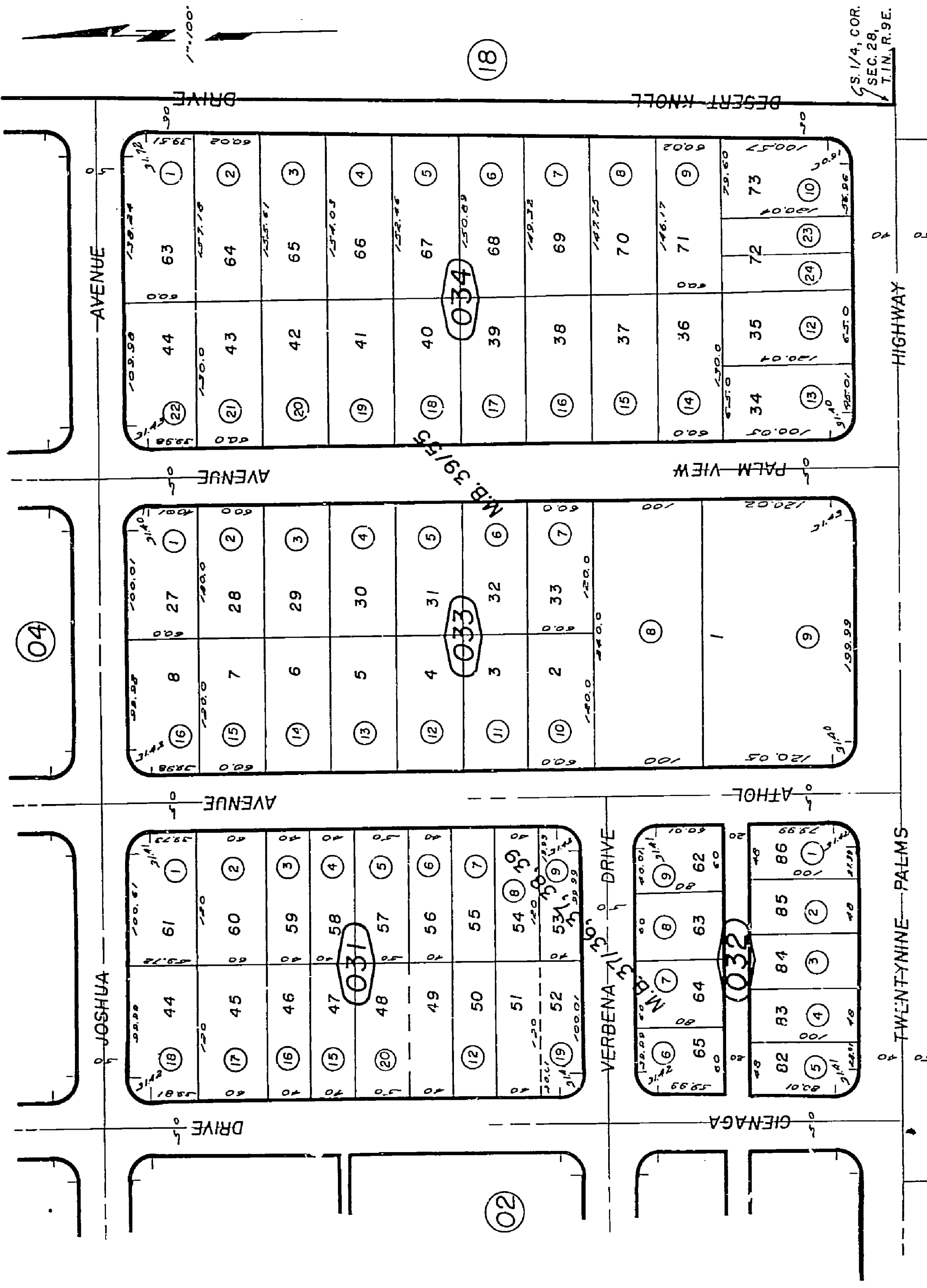

617
22

617
03

MAR 10 1995
Assessor's Map
Book 623 Page 03
San Bernardino County

REVISED
6/22/84 RR
2/15/95 R
3/25/86
11/20/89



Por. Tract No. 2874, M.B. 39/55

City Of Twentynine Palms 623-04
Tax Rate Area
19015

THIS MAP SHOULD BE USED FOR REFERENCE PURPOSES ONLY. NO LIABILITY IS ASSUMED FOR THE ACCURACY OF THE DATA SHOWN. PARCELS MAY NOT COMPLY WITH LOCAL ORDINANCES.

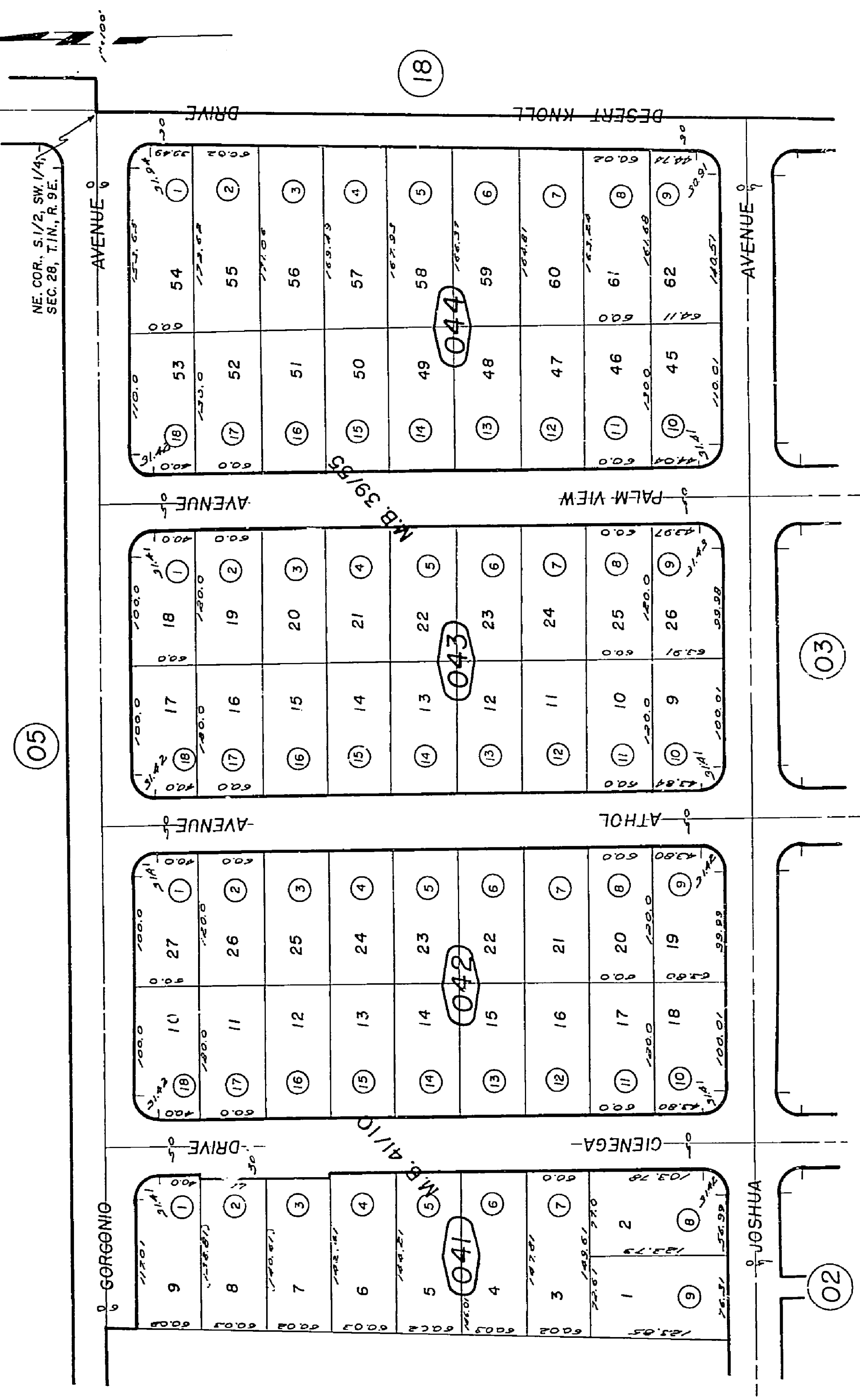
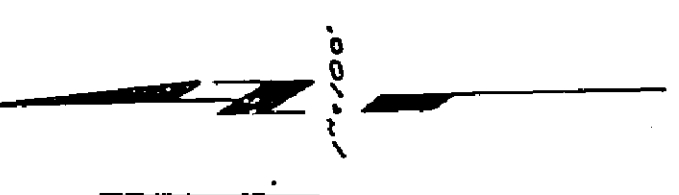

REVISED
 1/12/67
 3/16/67
 4/14/83
 6/22/94 Rf
 2/15/95 Rf

Assessor's Map MAR 10 1995
 Book 623 Page 04
 San Bernardino County

Feb. 1960



Por. NE. 1/4, SW. 1/4, Sec. 28, T.1N., R.9E., S.B.B. & M.

City Of Twentynine Palms
Tax Rate Area
19015

623-05

THIS MAP SHOULD BE USED FOR REFERENCE PURPOSES ONLY. NO LIABILITY IS ASSUMED FOR THE ACCURACY OF THE DATA SHOWN. PARCELS MAY NOT COMPLY WITH LOCAL SUBDIVISION OR ZONING ORDINANCES.

13

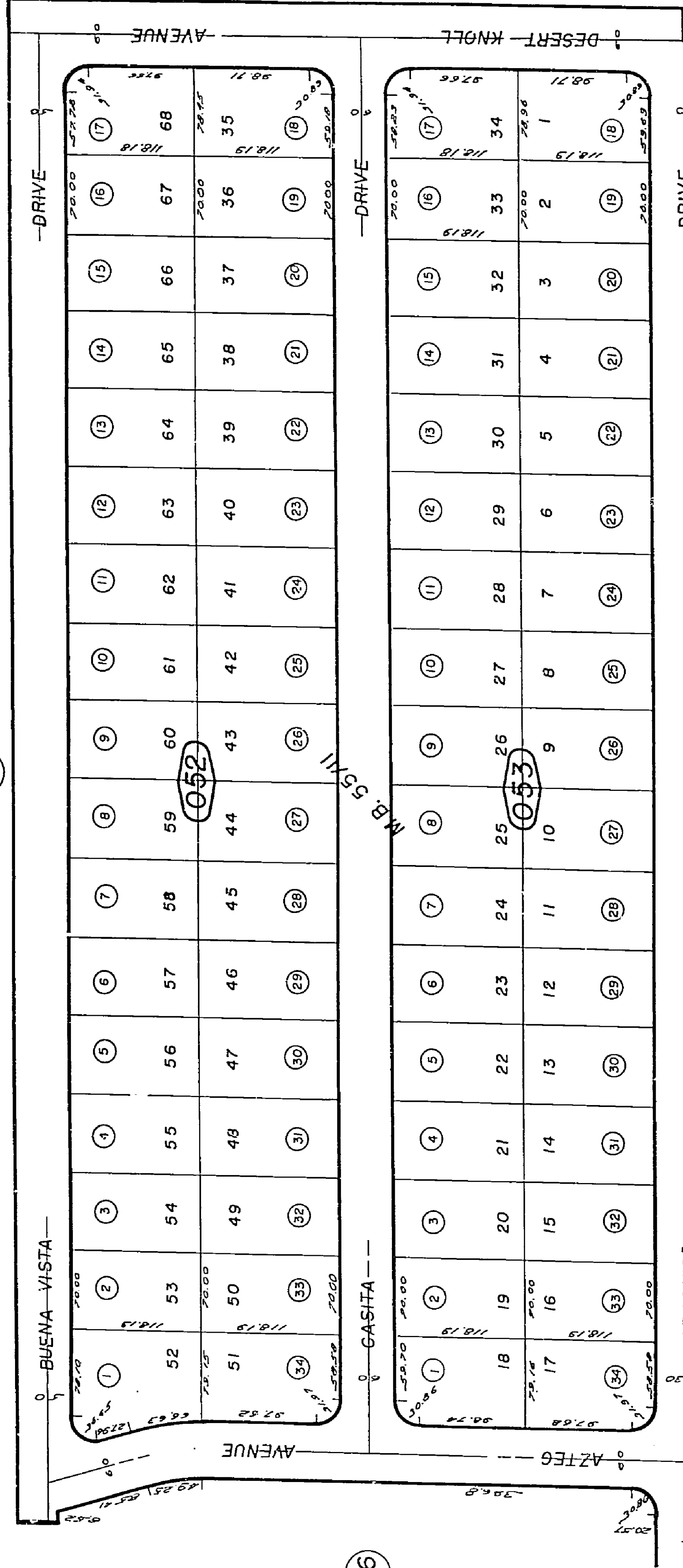

17

06

SW. COR., NE. 1/4, SW. 1/4,
SEC. 28, T. 1N., R. 9 E.

02

REVISED
1/12/67
5/16/67
6.22/94 RR
2/15/95 RR

MAR 10 1995

Assessor's Map
Book 623 Page 05
San Bernardino County

Feb. 1960



THIS MAP SHOULD BE USED FOR REFERENCE ONLY. THE CITY OF TWENTYNINE PALMS ASSUMES NO LIABILITY FOR THE ACCURACY OF THE DATA SHOWN. PARCELS MAY BE SUBJECT TO CHANGE WITHOUT NOTICE. THE CITY OF TWENTYNINE PALMS ASSUMES NO LIABILITY FOR THE ACCURACY OF THE DATA SHOWN. PARCELS MAY BE SUBJECT TO CHANGE WITHOUT NOTICE.

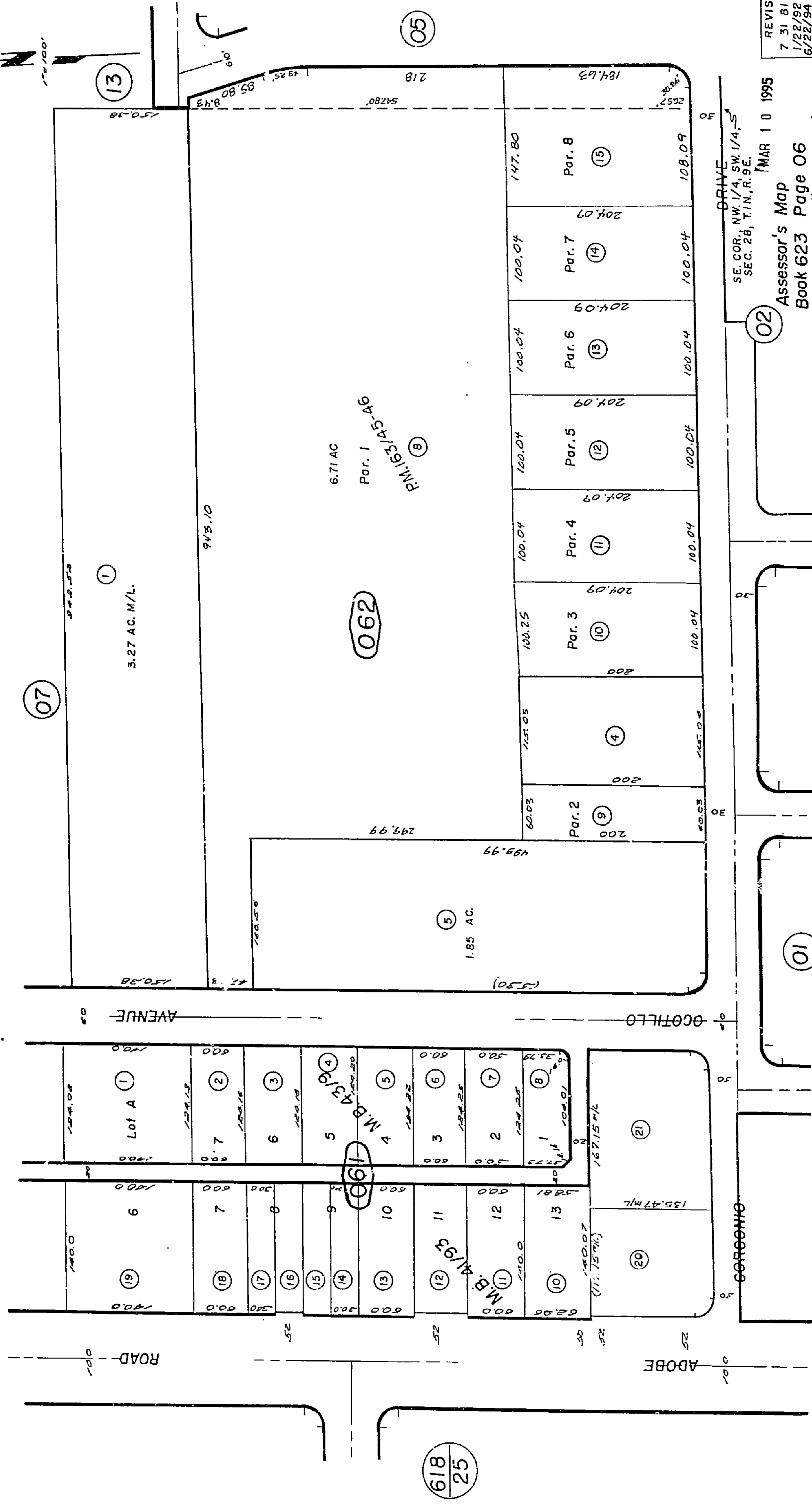

Parcel Map No. 14088, P.M. 163/45-46

Feb. 1960

REVISED
 7-31-81 C
 1/22/92 GP
 6/22/94 RR
 2/15/95 RR
 4-17-80

SE. COR., NW. 1/4, SW. 1/4, S.
 SEC. 28, T.1N., R.9E.
 MAR 10 1995
 Assessor's Map
 Book 623 Page 06
 San Bernardino County

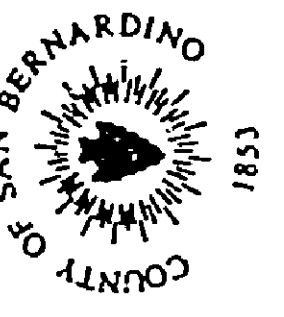

Por. N. 1/2, NW. 1/4, SW. 1/4, Sec. 28, T. 1N., R. 9E., S.B. B. & M.
 TRICENTENNIAL CELEBRATION REFERENCE PARCELS AND LIABILITY
 IS ASSUMED FOR THE ACCURACY OF THE DATA SHOWN. PARCELS MAY NOT
 BE BOUND BY THE LOCAL SUBDIVISION BUILDING ORDINANCE.

City Of Twentynine Palms
 Tax Rate Area
 19015

623-07

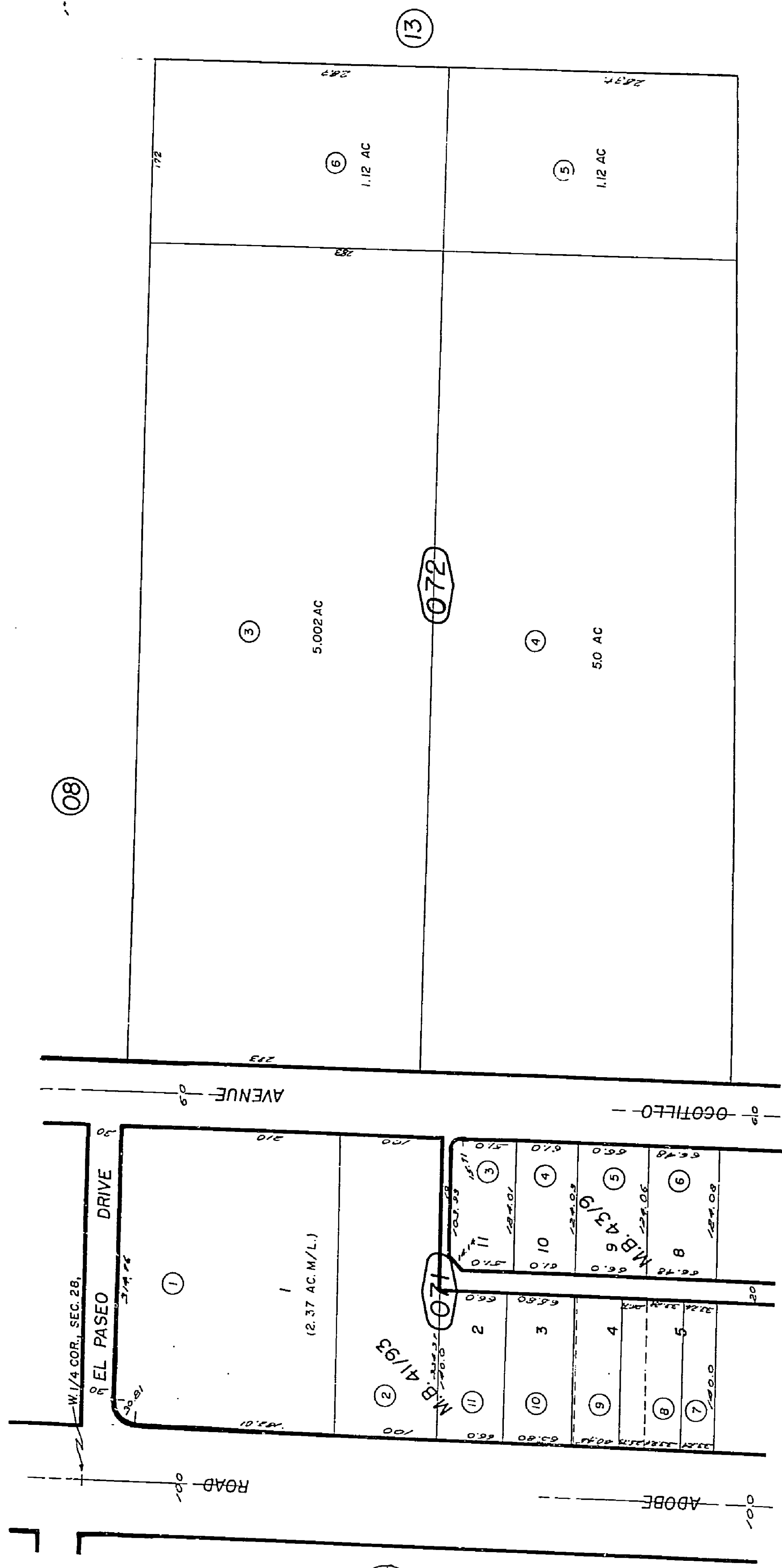

REVISED:
 1/30/78
 6/22/94
 2/15/95

Assessor's Map | MAR 10 1995
 Book 623 Page 07
 San Bernardino County

Feb. 1960



COMPLY WITH LOCAL SUBDIVISION OR BUILDING ORDINANCES.

Por. Adobe Heights Unit No. 5, Tract No. 3227, M.B. 43/12
 Adobe Heights Unit No. 5, Tract No. 3227, M.B. 43/12
 Por. Tract No. 4189, M.B. 53/85

623-09

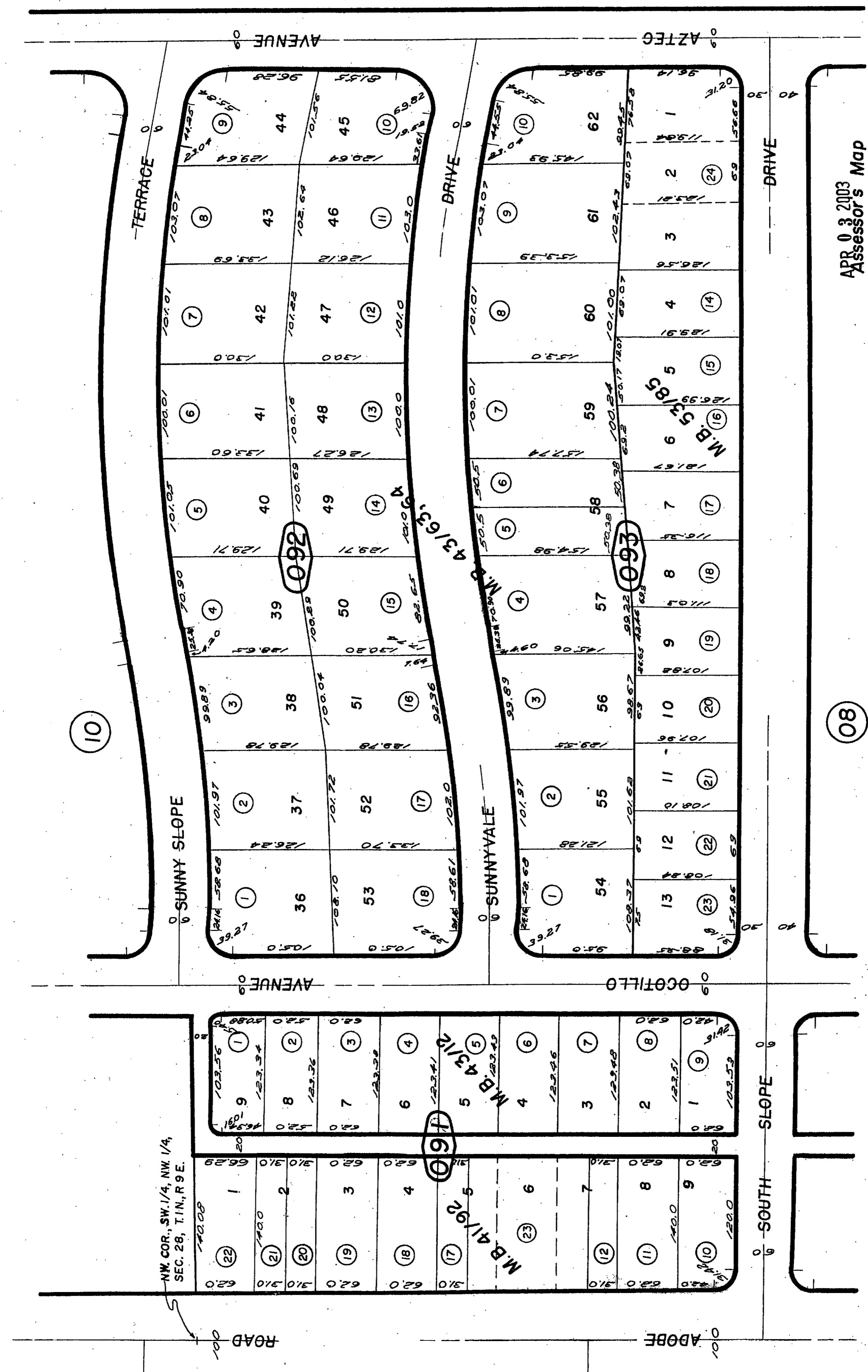

618/30

08

13

APR 03 2003
 Assessor's Map
 Book 623 Page 09
 San Bernardino County

REVISED
 1/25/96 RR
 3/7/03 LH
 6/22/94 RR
 2/15/95 RR

Feb. 1960

THIS MAP SHOULD BE USED FOR REFERENCE PURPOSES ONLY. MAP INFORMATION IS ASSUMED FROM THE COUNTY OF CALIFORNIA PUBLIC RECORDS AND IS NOT TO BE USED FOR THE ACQUISITION OF LAND OR BUILDING ORDINANCES.

Por. Adobe Heights Unit No. 242 M.B. 43/63 64
COMPLY WITH LOCAL SUBDIVISION OR BUILDING ORDINANCES

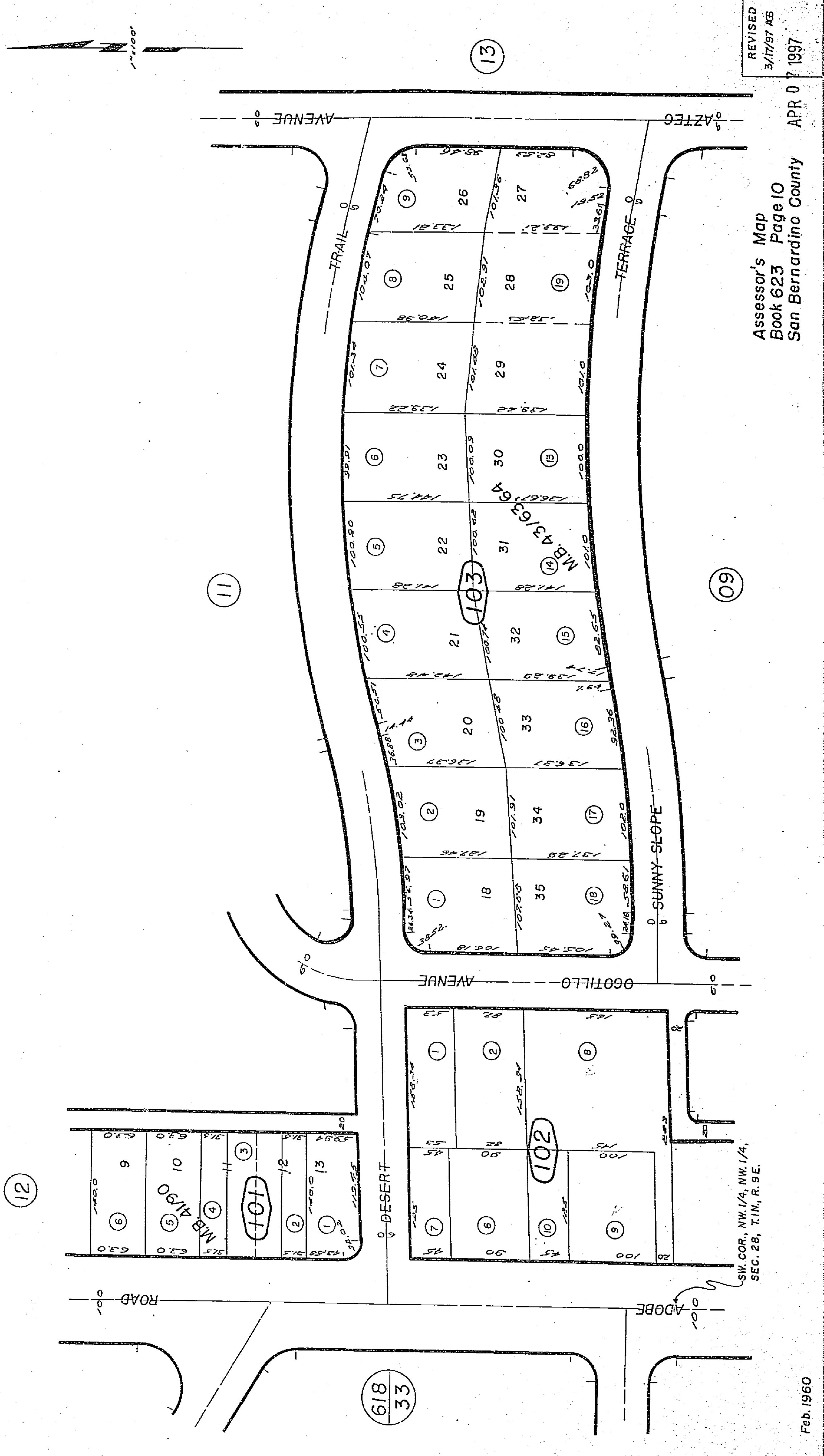
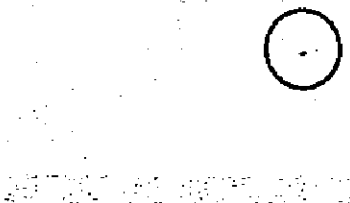

REVISED
3/17/97 KB

Assessor's Map
Book 623 Page 10
San Bernardino County

APR 07 1997

Feb. 1960

S.W. COR., NW. 1/4, NW. 1/4,
SEC. 28, T. 1N., R. 9E.

618
33

12

13

09



Por. Adobe Heights Unit No. 7, Tract No. 3242, M.B. 43/63,64
 THIS MAP SHOULD BE USED FOR REFERENCE PURPOSES ONLY. NO LIABILITY
 IS ASSUMED FOR THE ACCURACY OF THE DATA SHOWN. PARCELS MAY NOT
 COMPLY WITH LOCAL ORDINANCES OR BUILDING DEPARTMENT ORDINANCES.

City Of Twentynine Palms 623-11
 Tax Rate Area
 19015

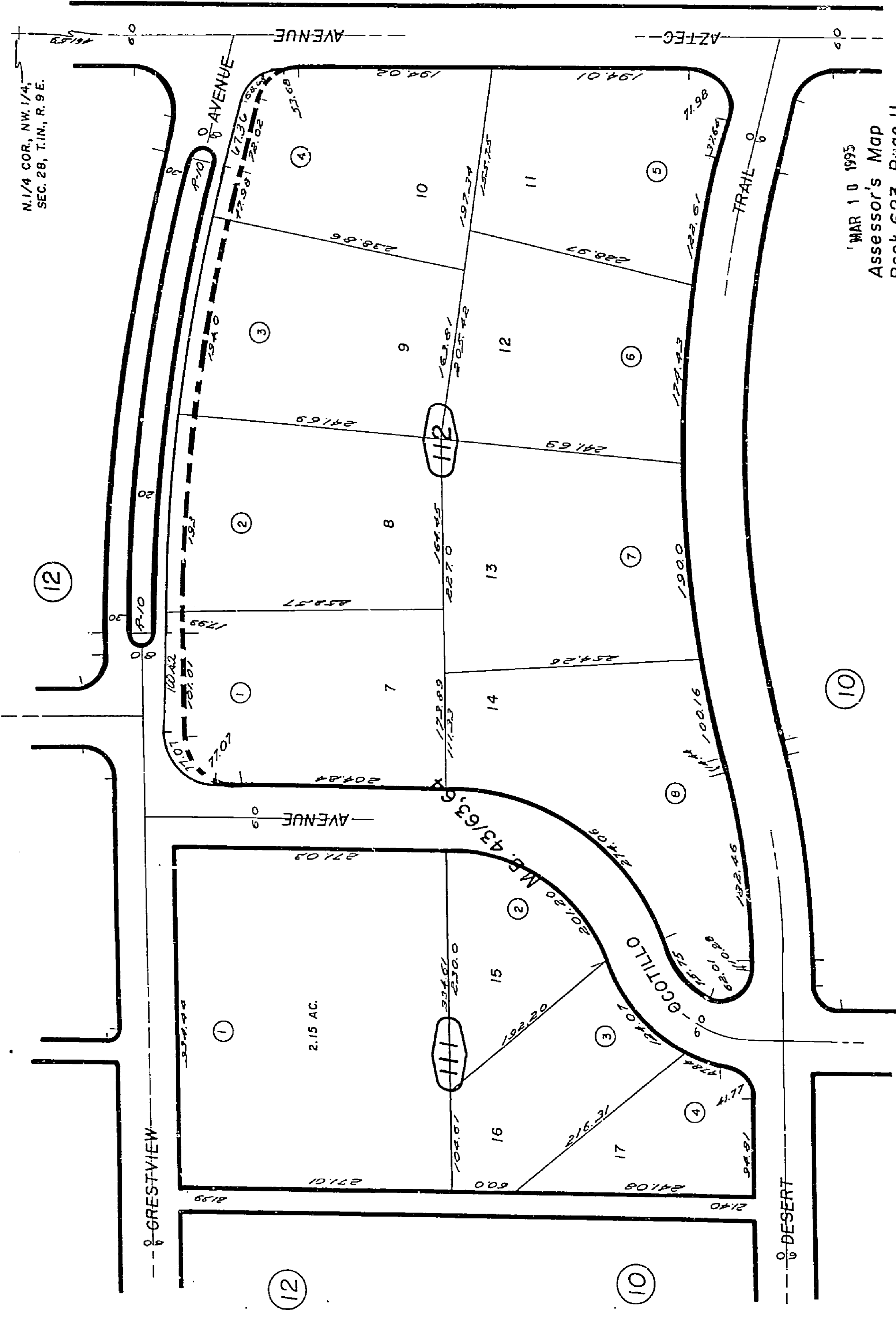

REVISED:
 1/12/67
 5/16/67
 1/6/86
 5/22/94 RA
 2/15/95 RR

MAR 10 1995
 Assessor's Map
 Book 623 Page 11
 San Bernardino County

Feb. 1960

M.B. 43/63/64

COMP

THIS MAP SHOWS

FOR THE LOCAL

ADDITIONAL

ADDITIONAL

ADDITIONAL

ADDITIONAL

ADDITIONAL

ADDITIONAL

ADDITIONAL

ADDITIONAL

ADDITIONAL

ADDITIONAL

ADDITIONAL

ADDITIONAL

ADDITIONAL

ADDITIONAL

ADDITIONAL

ADDITIONAL

ADDITIONAL

ADDITIONAL

ADDITIONAL

ADDITIONAL

ADDITIONAL

ADDITIONAL

ADDITIONAL

ADDITIONAL

ADDITIONAL

ADDITIONAL

ADDITIONAL

ADDITIONAL

ADDITIONAL

ADDITIONAL

ADDITIONAL

ADDITIONAL

ADDITIONAL

ADDITIONAL

ADDITIONAL

ADDITIONAL

ADDITIONAL

ADDITIONAL

ADDITIONAL

ADDITIONAL

ADDITIONAL

ADDITIONAL

ADDITIONAL

ADDITIONAL

ADDITIONAL



1853

NW COR., SEC. 28,
T.1N., R.9E.

TWO-MILE

ROAD

GRESTVIEW

ADOBÉ

621
16

621
15

618
34

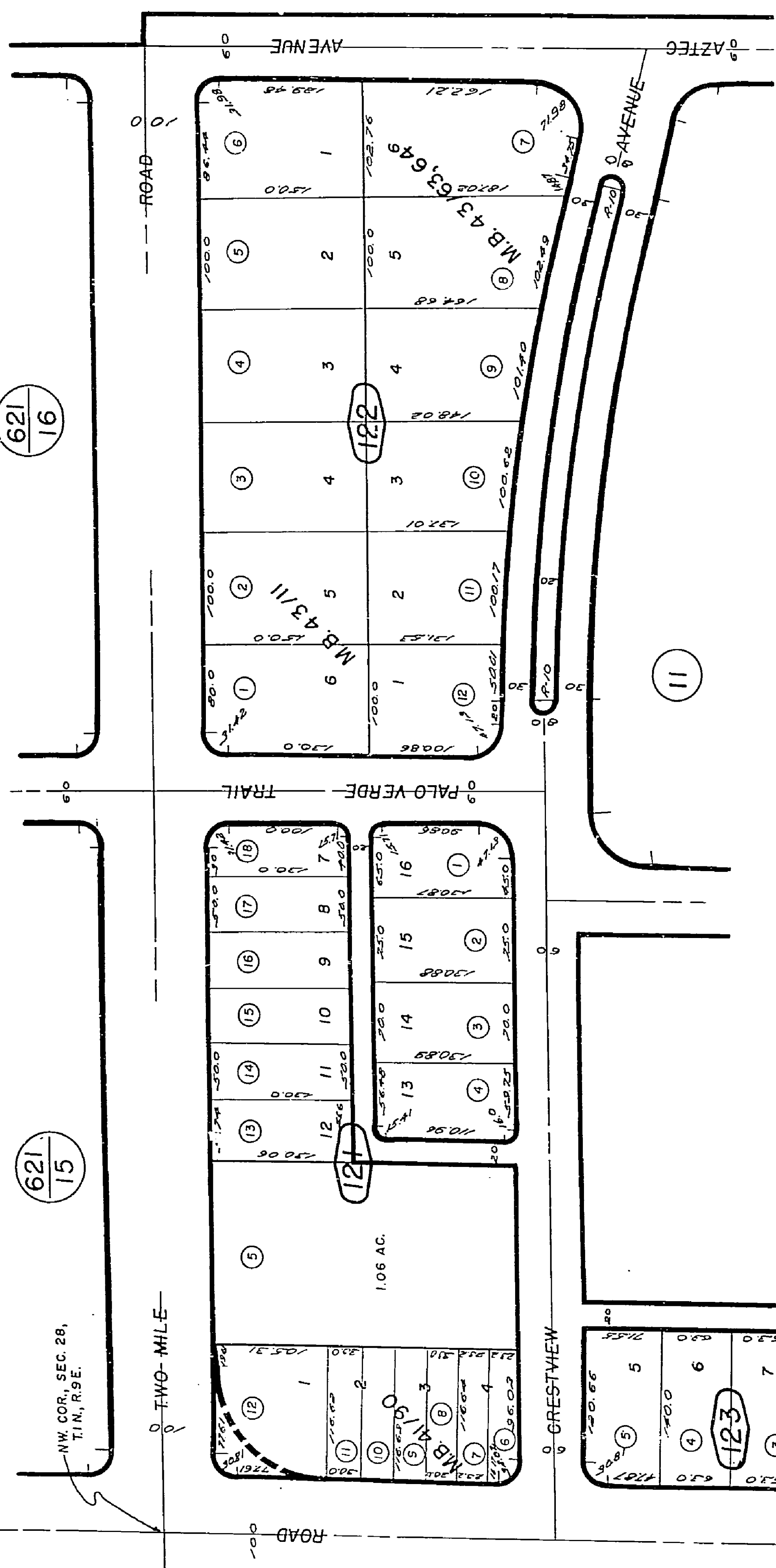

REVISED
1/12/67
5/16/67
1/4/86
6/22/94 R
2/15/95 R

Assessor's Map MAR 10 1995
Book 623 Page 12
San Bernardino County

Feb. 1960



Por. E. 1/2, W. 1/2, Sec. 28, T. 1N, R. 9E., S.B.B. & M.

City Of Twentynine Palms
Tax Rate Area
19015

623-13

THIS MAP SHOULD BE USED FOR REFERENCE PURPOSES ONLY. NO LIABILITY IS ASSUMED FOR THE ACCURACY OF THE DATA SHOWN. PARCELS MAY NOT COMPLY WITH LOCAL SUBDIVISION OR BUILDING ORDINANCES.

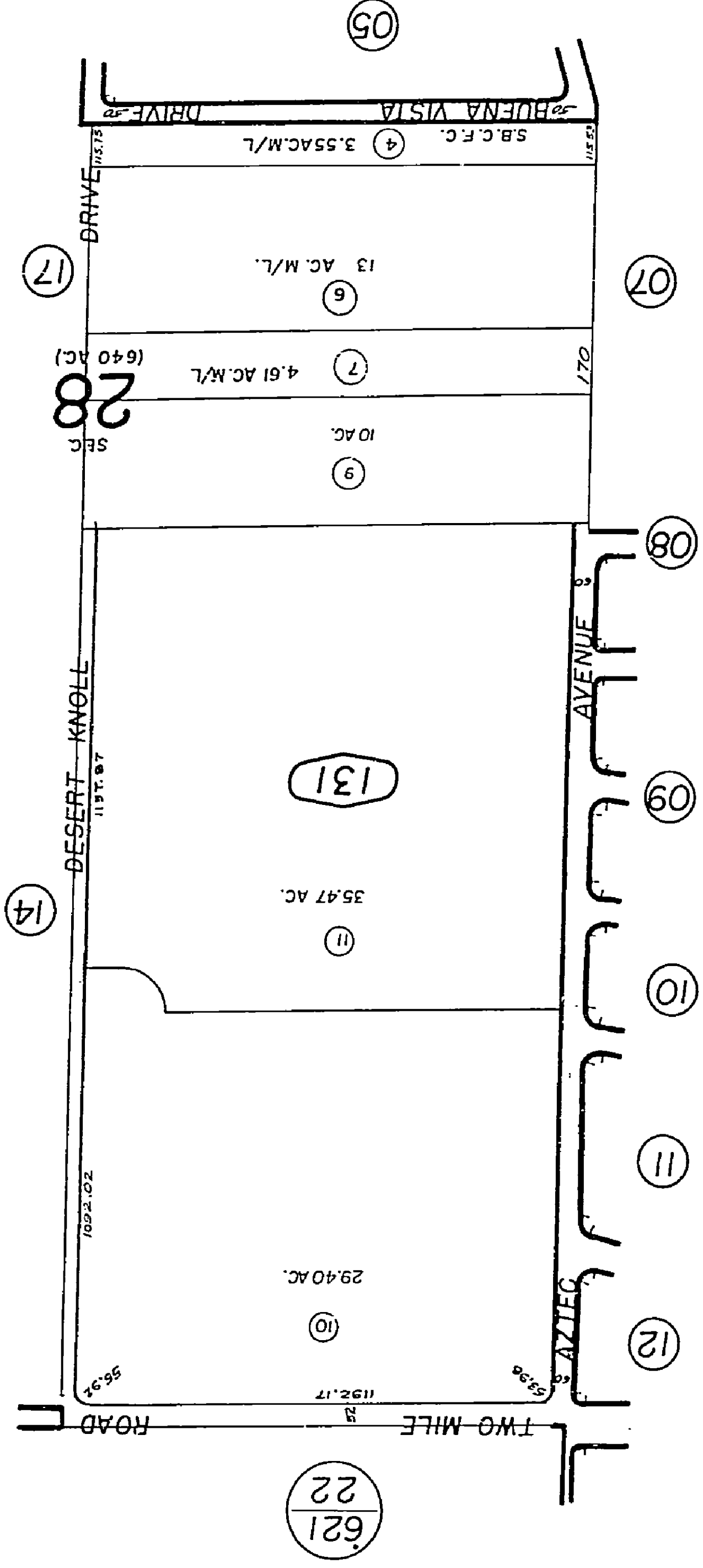

REVISED:
9/25/93 AGS.
6/22/94 RR.
2/15/95 RR.
7-20-70 E B
11/12/87 I

Assessor's Map
Book 623 Page 13 MAR 1 0 1995
San Bernardino County

Feb. 1960

[Signature]

THIS MAP SHOULD BE USED FOR REFERENCE PURPOSES ONLY. NO LIABILITY IS ASSUMED FOR THE ACCURACY OF THE DATA SHOWN. PARCELS MAY NOT



REVISED
 2/15/99 R:
 5/16/07
 2/22/94 R:
 6/22/94 R:

Assessor's Map MAR 10 1995
 Book 623 Page 14
 San Bernardino County

Feb. 1960

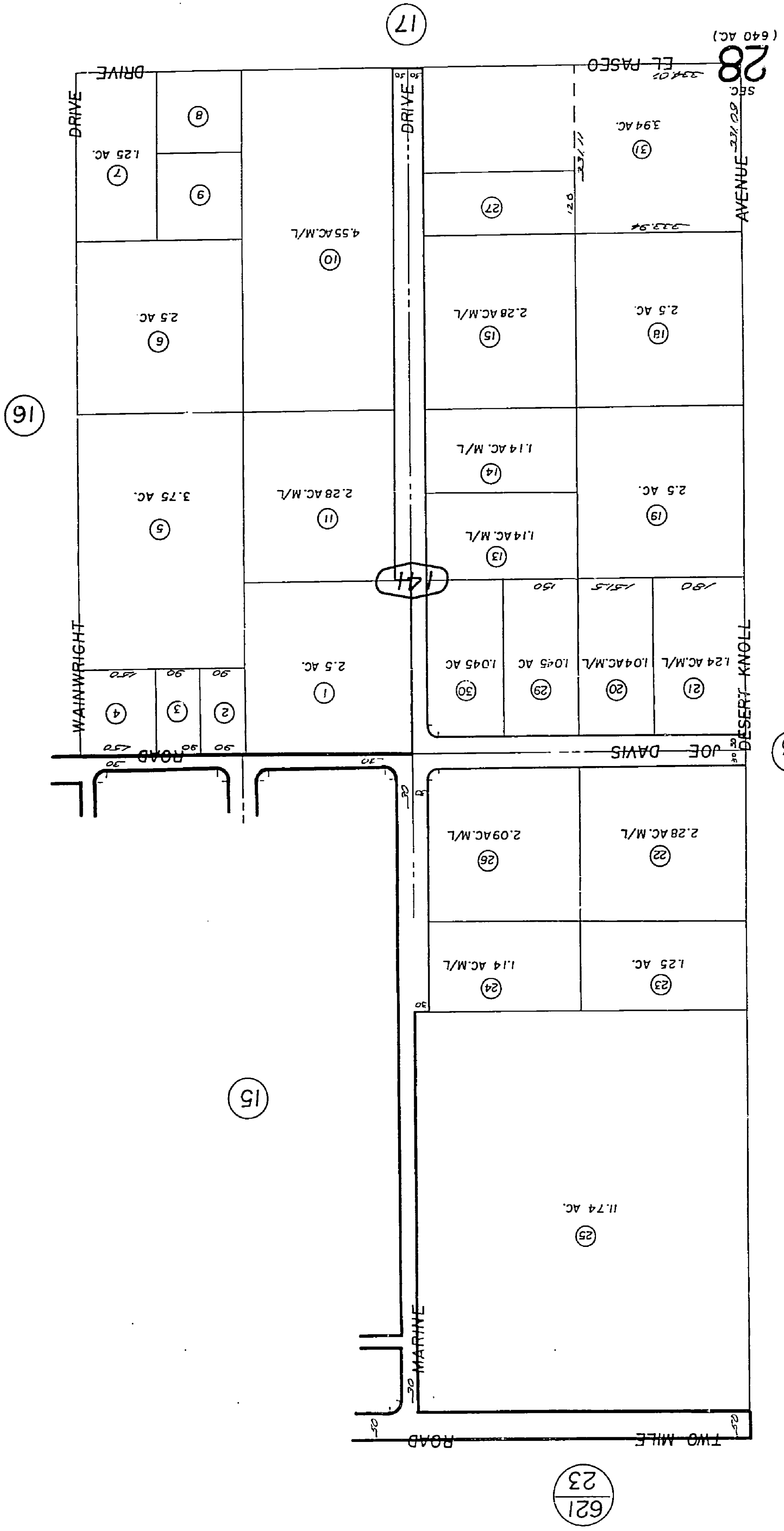

13

621/23

14

REVISED
1/12/67
3/16/67
6/22/94 RR
2/15/95 RR

Assessor's Map MAR 1 0 1995
Book 623 Page 15
San Bernardino County

Feb. 1960

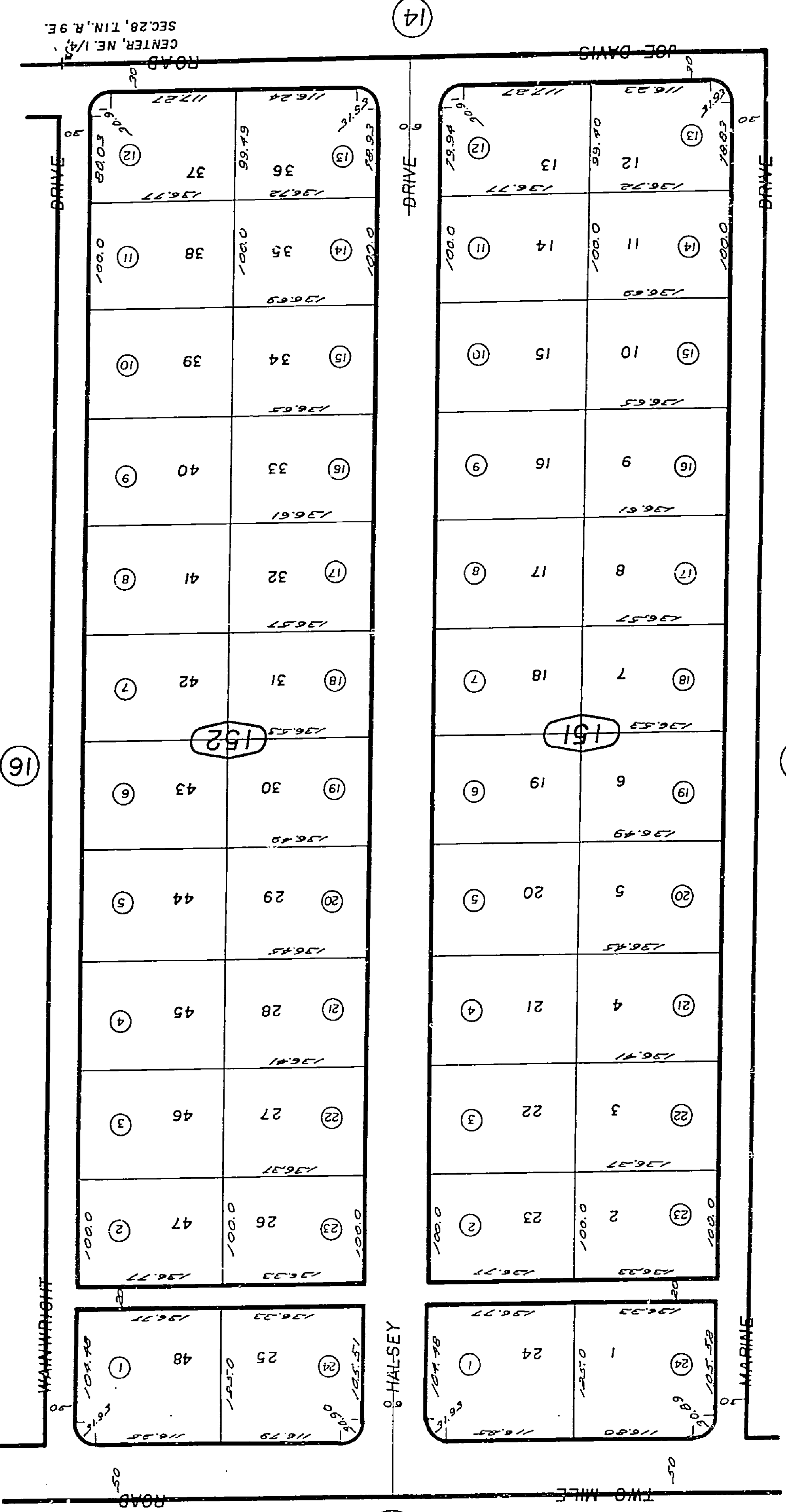

ROAD CENTER, NE. 1/4, SEC. 28, T. 1 N., R. 9 E.

JOE DAVIS

TWO MILE ROAD

621
23

16

14

14

623-15

City Of Twentynine Palms
Tax Rate Area
19015

Desert Knoll Estates, Tract No. 2805

THIS MAP SHOULD BE USED FOR REFERENCE PURPOSES ONLY. NO LIABILITY IS ASSUMED FOR THE ACCURACY OF THE DATA SHOWN. PARCELS MAY NOT COMPLY WITH LOCAL SUBDIVISION OR BUILDING ORDINANCES.





E.1/2, NE.1/4, Sec. 28, T.1N., R.9E., S.B.B. & M.

City Of Twentynine Palms
Tax Rate Area
9015

623-16

THIS MAP SHOULD BE USED FOR REFERENCE PURPOSES ONLY. NO LIABILITY IS ASSUMED FOR THE ACCURACY OF THE DATA SHOWN. PARCELS MAY NOT COMPLY WITH LOCAL SUBDIVISION OR BUILDING ORDINANCES.

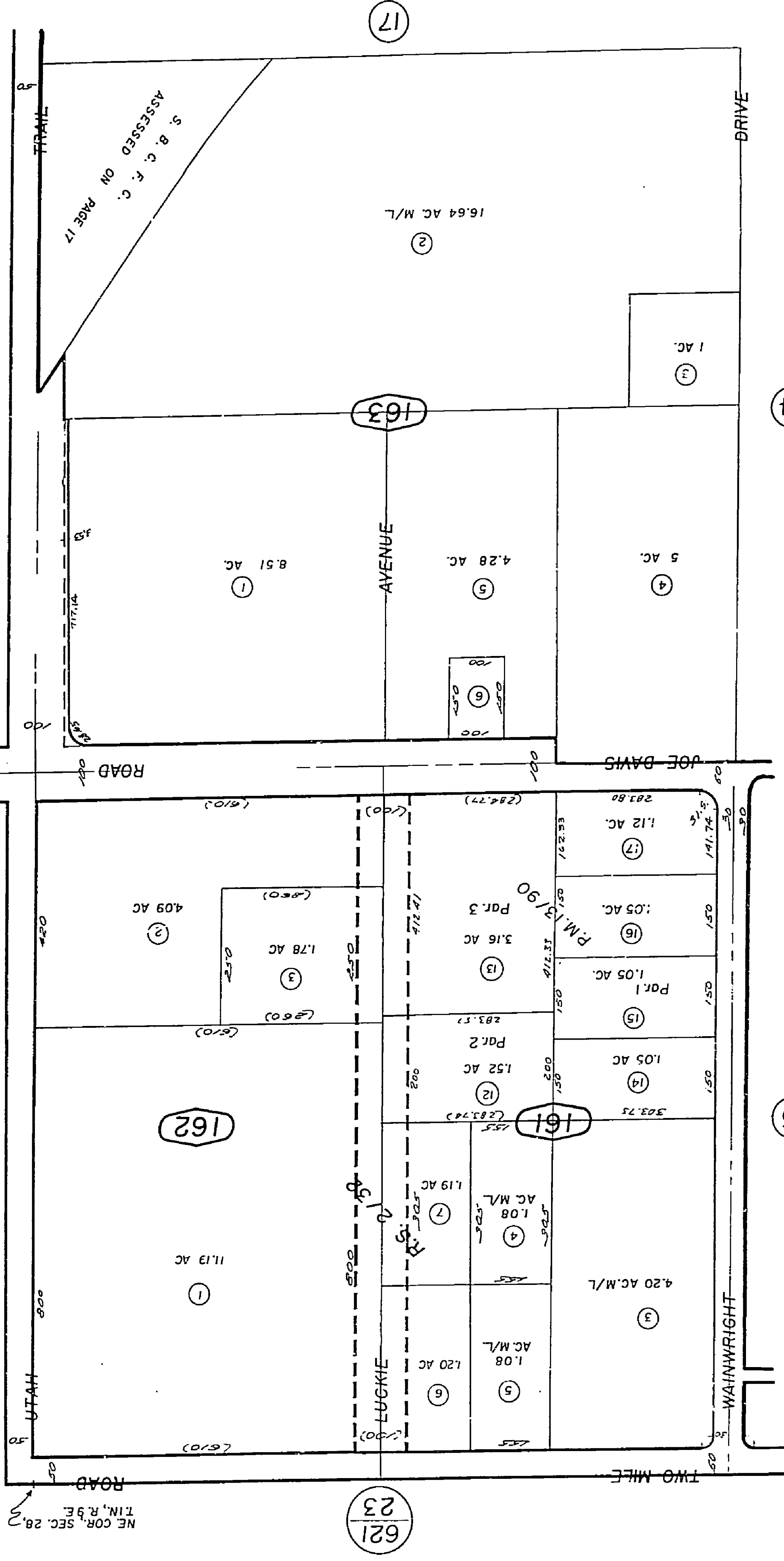

REVISED
11-30-78 A
1/23/84 F
8/25/83 AS
6/22-94 RR
2/15/95 Rf

Assessor's Map MAR 1 0 1995
Book 623 Page 16
San Bernardino County

Parcel Map No. 1347, P.M. 13/90

Feb. 1960



THIS MAP SHOULD BE USED FOR REFERENCE PURPOSES ONLY. NO LIABILITY IS ASSUMED FOR THE ACCURACY OF THE DATA SHOWN. PARCELS MAY NOT COMPLY WITH LOCAL SUBDIVISION OR BUILDING ORDINANCES.

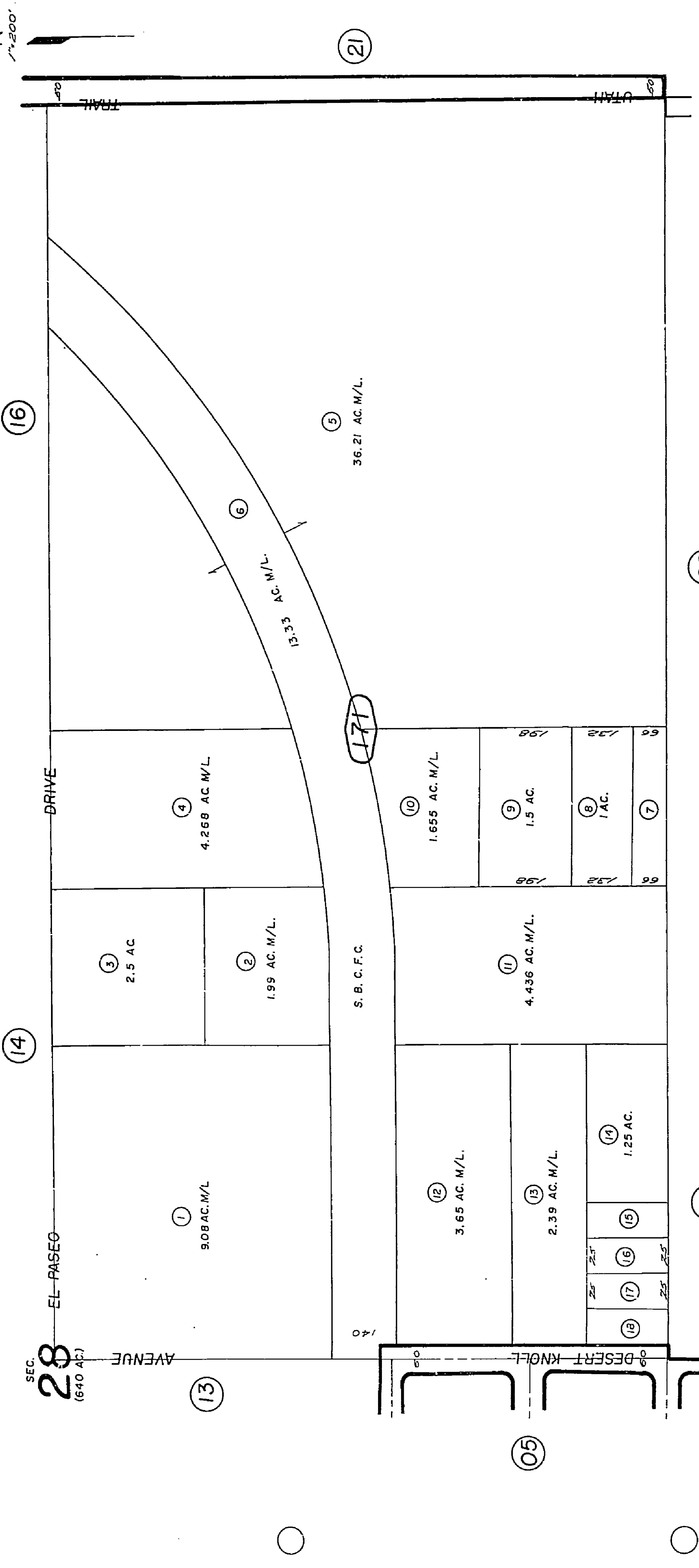

REVISED:
1/12/67
5/16/67
6/22/94 RR
2/15/95 RF

Assessor's Map | MAR 10 1995
Book 623 Page 17
San Bernardino County

Feb. 1960

Handwritten initials

THIS MAP SHOULD BE USED FOR REFERENCE PURPOSES ONLY. NO LIABILITY IS ASSUMED FOR THE ACCURACY OF THE DATA SHOWN. PARCELS MAY NOT COMPLY WITH LOCAL SUBDIVISION OR BUILDING ORDINANCES.





623-19

City Of Twentynine Palms
Tax Rate Area
51061
19015

Tract No. 3084

THIS MAP SHOULD BE USED FOR REFERENCE PURPOSES ONLY. NO LIABILITY
IS ASSUMED FOR THE ACCURACY OF THE DATA SHOWN. PARCELS MAY NOT
COMPLY WITH LOCAL SUBDIVISION OR BUILDING ORDINANCES.

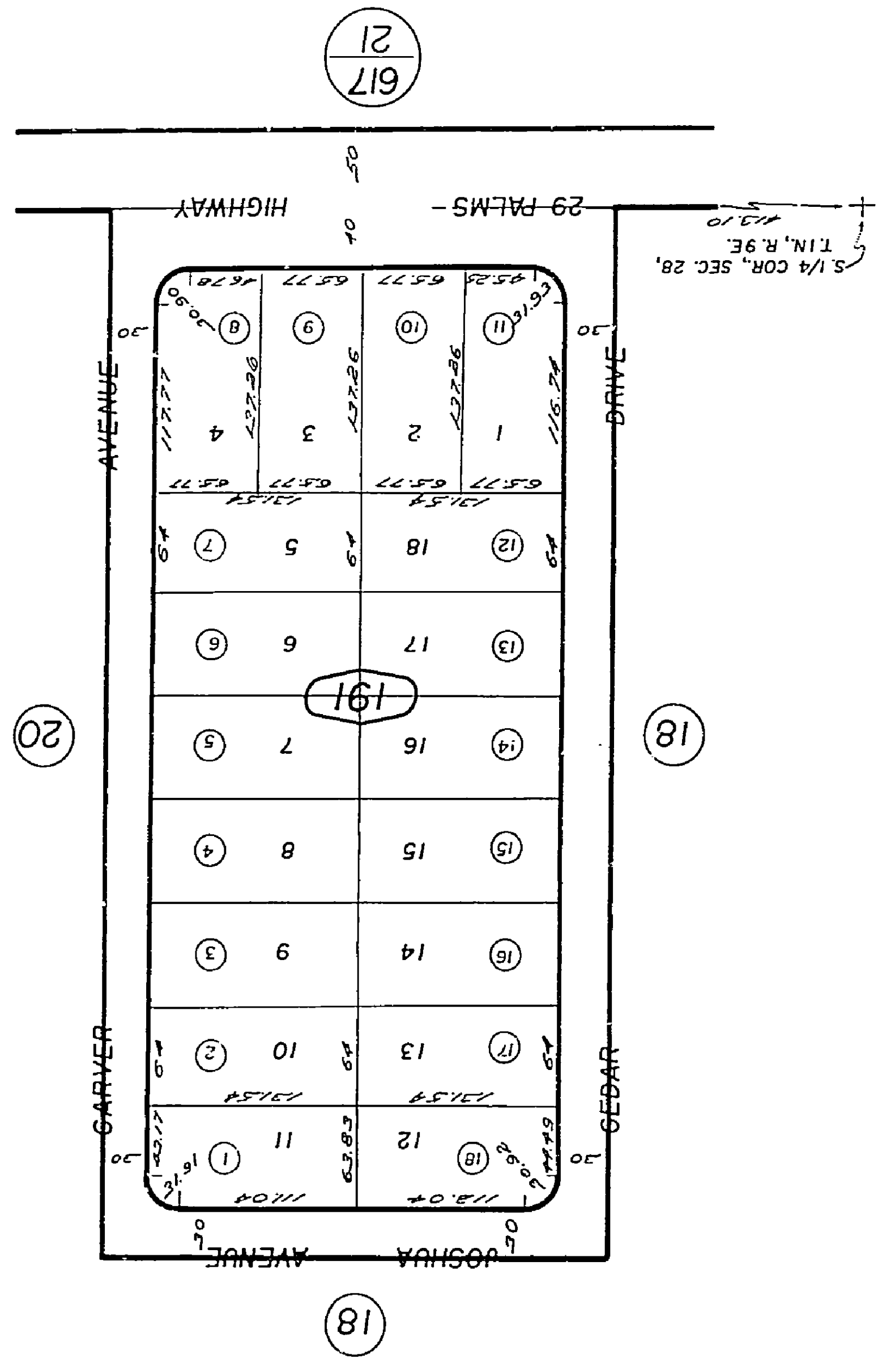
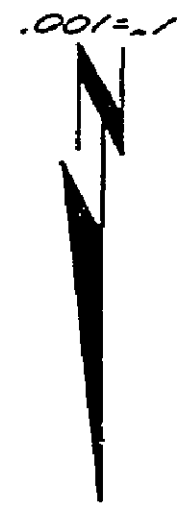

REVISED
1/12/67
5/16/67
3/25/86
6/22/94 RR
2/15/95 RR

MAR 10 1995
Assessor's Map
Book 623 Page 19
San Bernardino County

Feb. 1960

REVISE
1/12/67
3/16/67
6/22/94

MAY 9 1924

Assessor's Map
Book 623 Page 22
San Bernardino County

Feb. 1960

BB

623-22

City Of Twentynine Palms
Tax Rate Area
19001

W/2 NW/4 Sec. 27, T.1N., R.9E, S.B.B. & M.

COMPLY WITH LOCAL SUBDIVISION OR BUILDING ORDINANCES.

THIS MAP SHOULD BE USED FOR REFERENCE PURPOSES ONLY. NO LIABILITY IS ASSUMED FOR THE ACCURACY OF THE DATA SHOWN. PARCELS MAY NOT



23

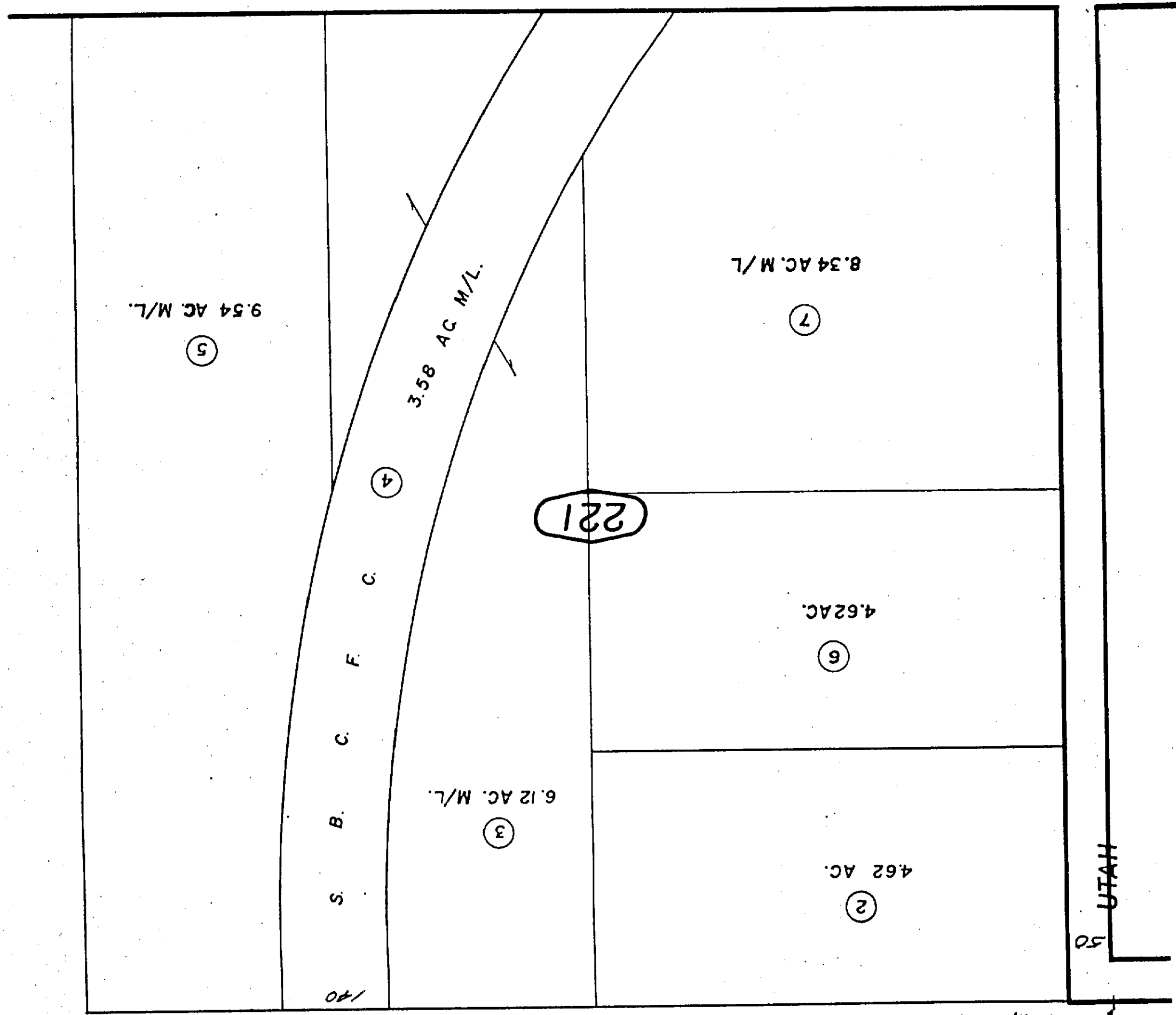

21

222

37.03 AC.

4

16

JOE-DAVIS

TRAIL

UTAH

NW. COR., SEC. 27, T.1N., R.9E.

23

E. 1/2, NW. 1/4, Sec. 27 & SW. 1/4, Sec. 22, T. 1N., R. 9E., S.B.B. & M.
COMPLY WITH LOCAL SUBDIVISION OR BUILDING ORDINANCES.

THIS MAP SHOULD BE USED FOR REFERENCE PURPOSES ONLY. NO LIABILITY
IS ASSUMED FOR THE ACCURACY OF THE DATA SHOWN. PARCELS MAY NOT

City Of Twentynine Palms
Tax Rate Area
10061

623-23

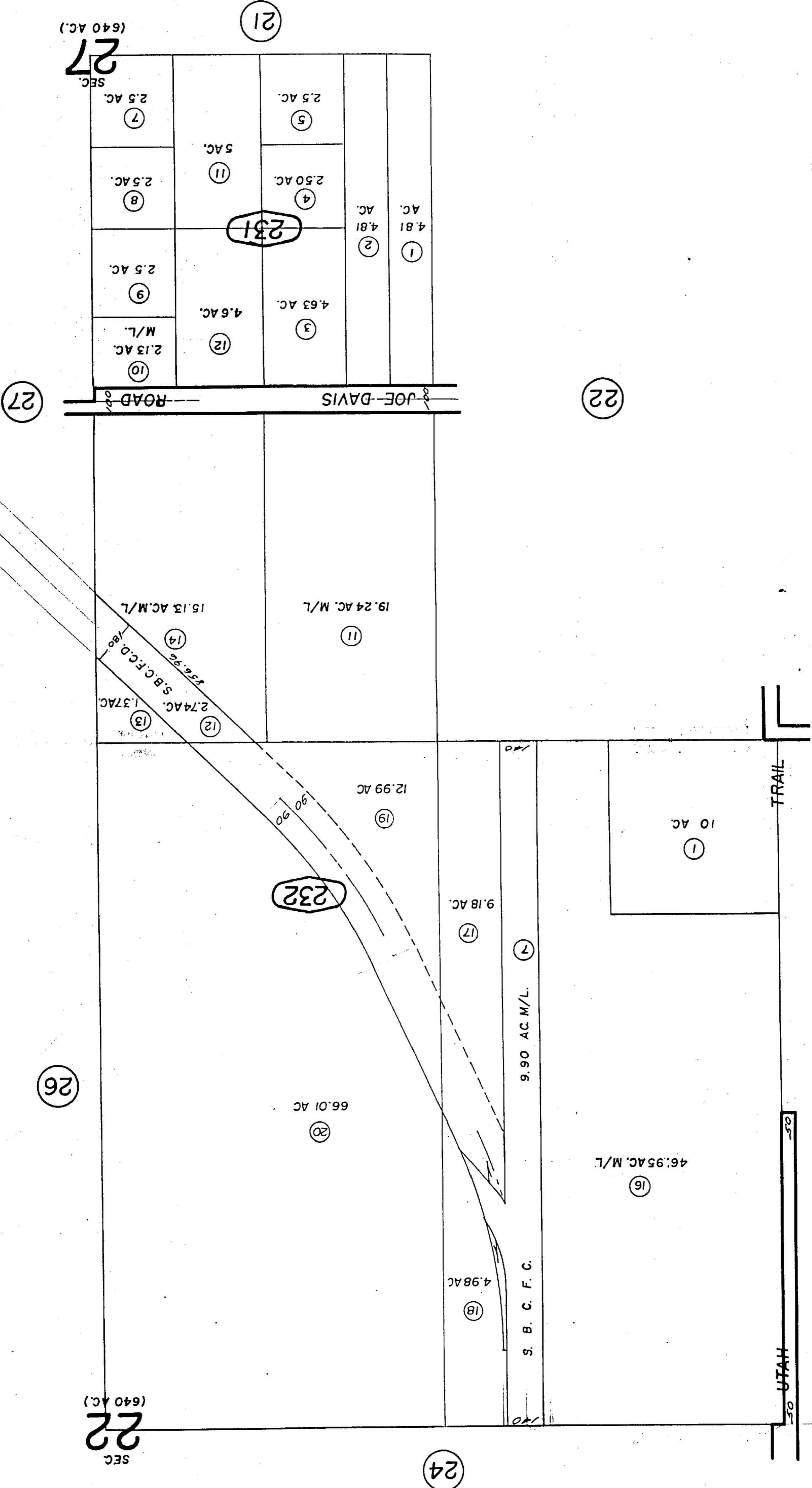

REVISE
4/12/93, A
6/22/94, R
1 30 79
3 19 80

MAY 9 1994
Assessor's Map
Book 623 Page 23
San Bernardino County

621
23

Feb. 1960

THIS MAP SHOULD BE USED FOR REFERENCE PURPOSES ONLY. NO LIABILITY IS ASSUMED FOR THE ACCURACY OF THE DATA SHOWN. PARCELS MAY NOT COMPLY WITH LOCAL SUBDIVISION OR BUILDING ORDINANCES.

1"=200'

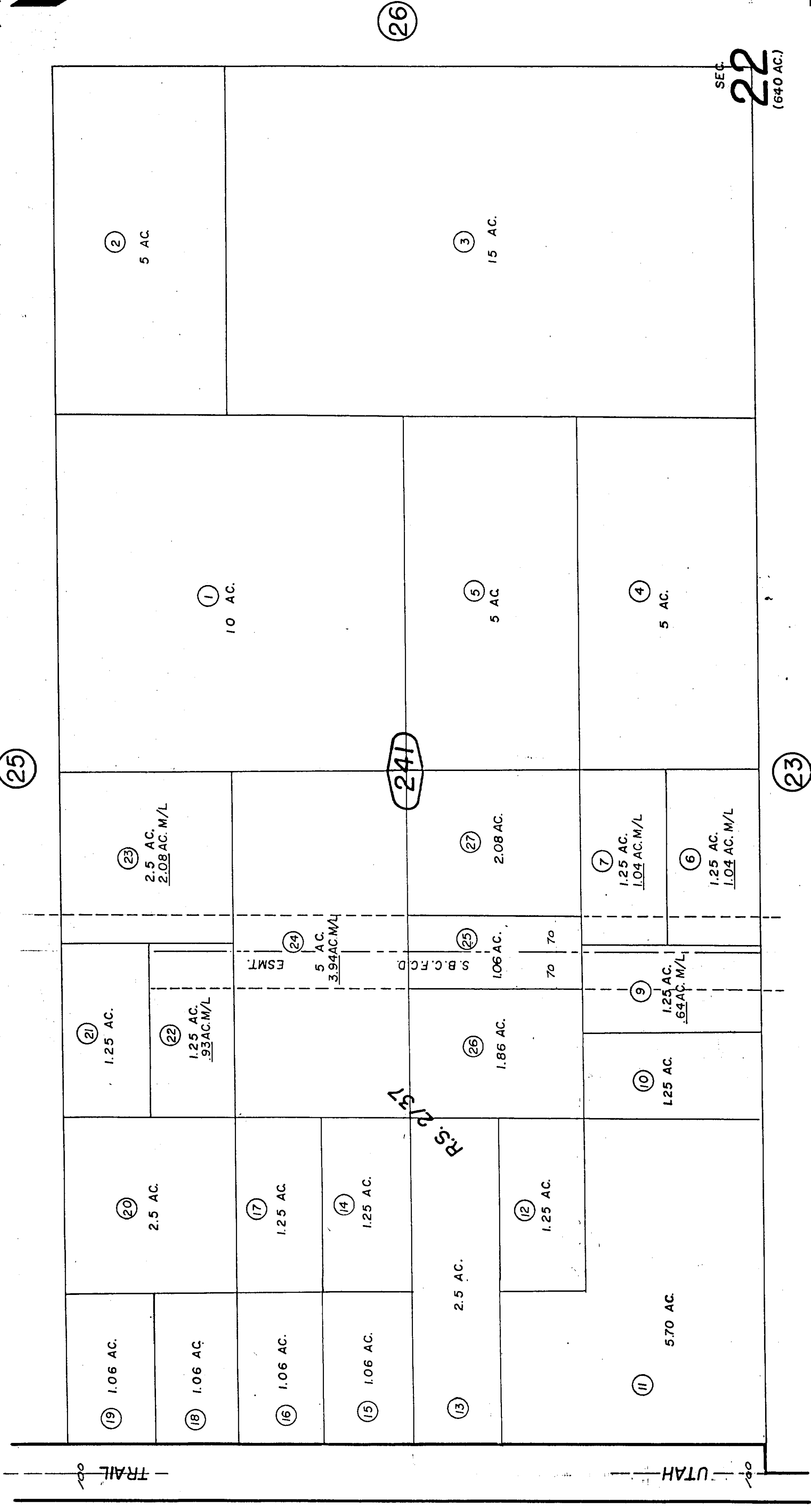

REVISE
4/12/93 /
6/22/94 R.
4 15 77

Assessor's Map MAY 9 1994
Book 623 Page 24
San Bernardino County

Feb. 1960

621
23



N.1/2, NW.1/4, Sec. 22, T.1N., R.9E., S.B.B.&M.

City Of Twentynine Palms

623-25

Tax Rate Area

THIS MAP SHOULD BE USED FOR REFERENCE PURPOSES ONLY. NO LIABILITY IS ASSUMED FOR THE ACCURACY OF THE DATA SHOWN. PARCELS MAY NOT COMPLY WITH LOCAL SUBDIVISION OR BUILDING ORDINANCES.

622/01

622/06

1"=200'

NW COR., SEC. 22, T.1N., R.9E.

VAMBOY TRAIL

ROAD

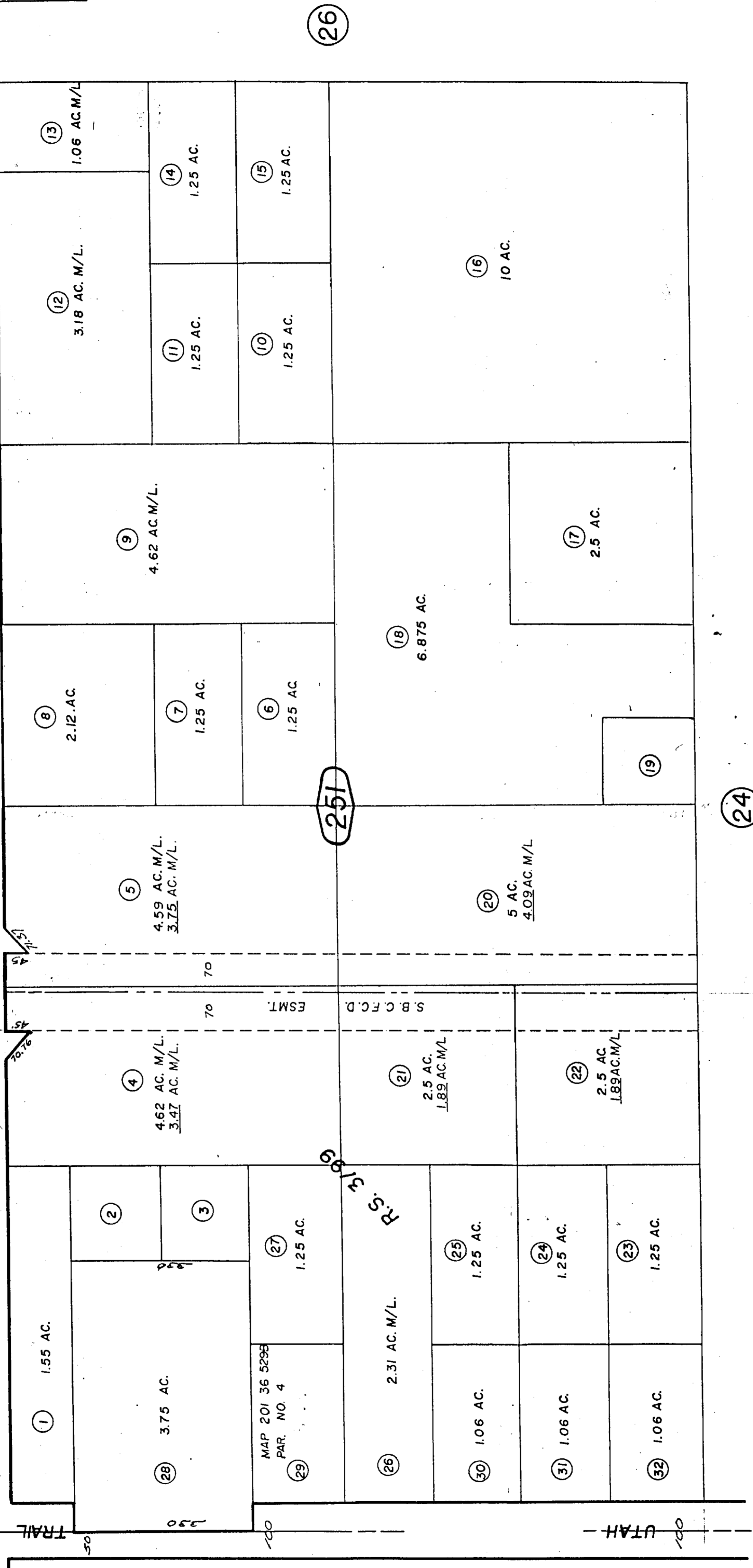

26

251

24

621/23

REVISE!
 4/12/93 A
 6/22/94 R
 11/15/76 E
 8 3 77
 5/18/87

Assessor's Map MAY 9 1994
 Book 623 Page 25
 San Bernardino County

Feb. 1960



E.1/2, Sec. 22, T.1N., R. 9E., S.B.B. & M.

City Of Twenty-nine Palms
Tax Rate Area
10061

623-26

THIS MAP SHOULD BE USED FOR REFERENCE PURPOSES ONLY. NO LIABILITY IS ASSUMED FOR THE ACCURACY OF THE DATA SHOWN. PARCELS MAY NOT COMPLY WITH LOCAL SUBDIVISION OR BUILDING ORDINANCES.

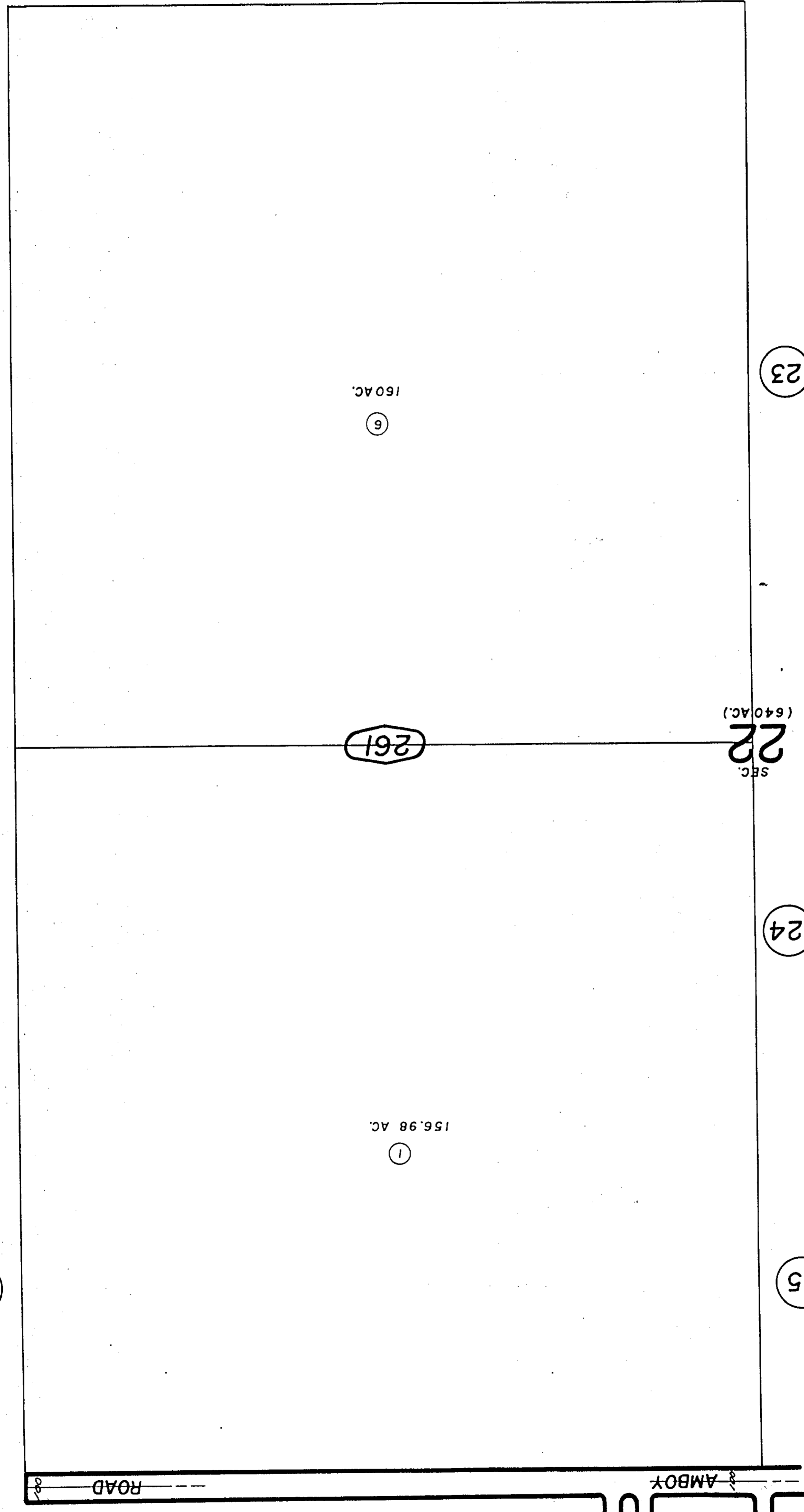

REVISE
1/12/61
5/16/67
6/22/94. R

Assessor's Map
Book 623 Page 26
San Bernardino County
MAY 9 1994

Feb. 1960

[Handwritten signature]

THIS MAP SHOULD BE USED FOR REFERENCE PURPOSES ONLY. NO LIABILITY IS ASSUMED FOR THE ACCURACY OF THE DATA SHOWN. PARCELS MAY NOT

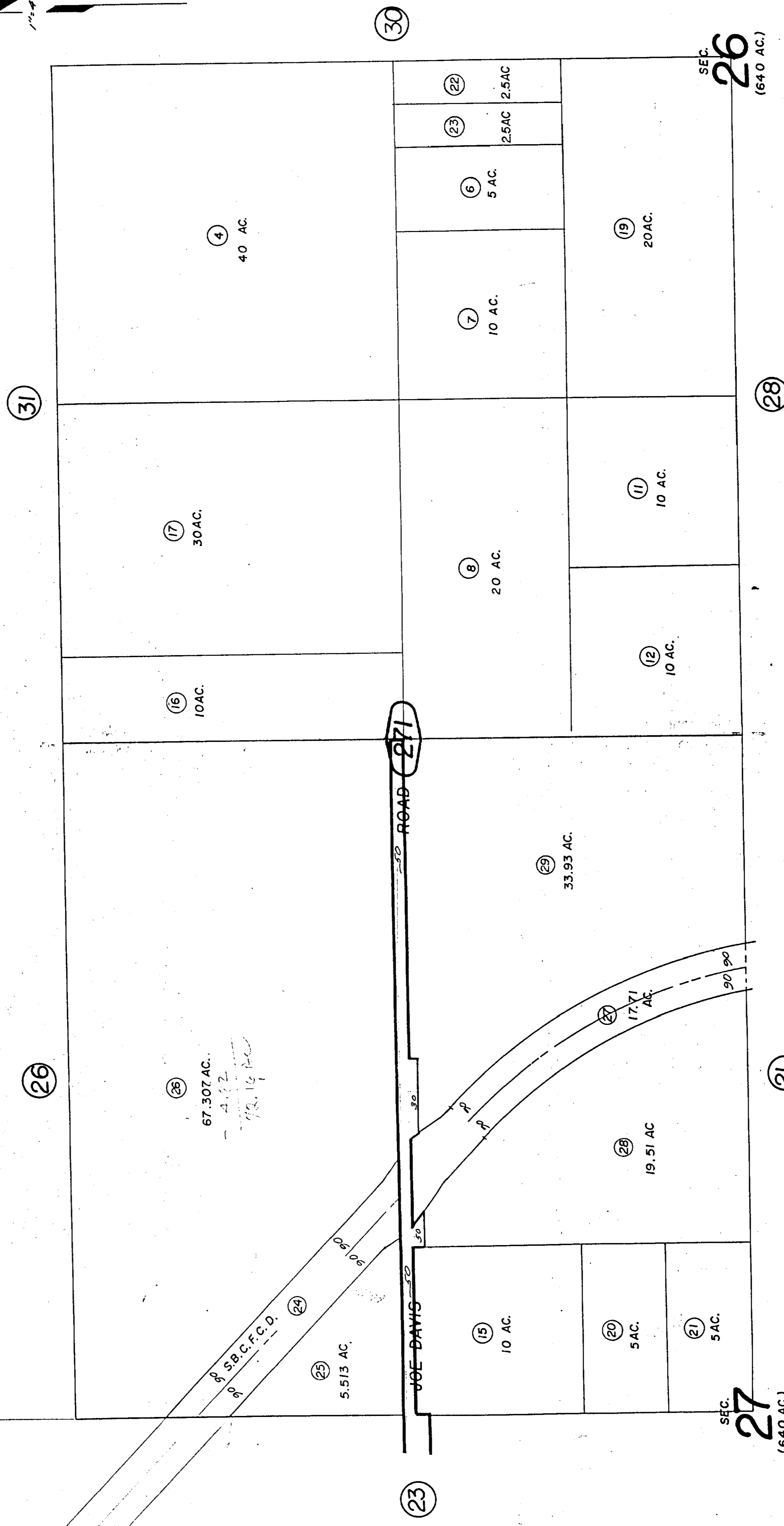
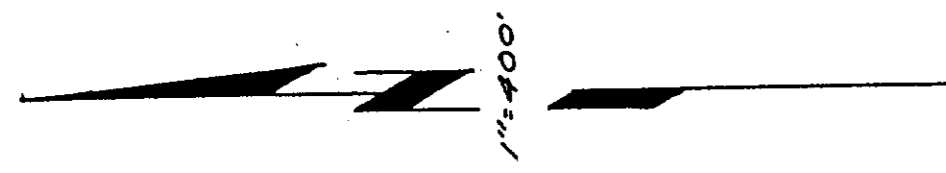

REVISED
 12/23/91 G
 6/22/94 RF
 1/27/72 R
 3 17 80
 3 30 82

Assessor's Map MAY 9 1994
 Book 623 Page 27
 San Bernardino County



623-20

City Of Twentynine Palms
Tax Rate Area
1900

N. 1/2 SW. 1/4, Sec. 26, T. 11 N., R. 9 E., S.B.B. & M.

THIS MAP SHOULD BE USED FOR REFERENCE PURPOSES ONLY. NO LIABILITY IS ASSUMED FOR THE ACCURACY OF THE DATA SHOWN. PARCELS MAY NOT COMPLY WITH LOCAL SUBDIVISION OR BUILDING ORDINANCES.

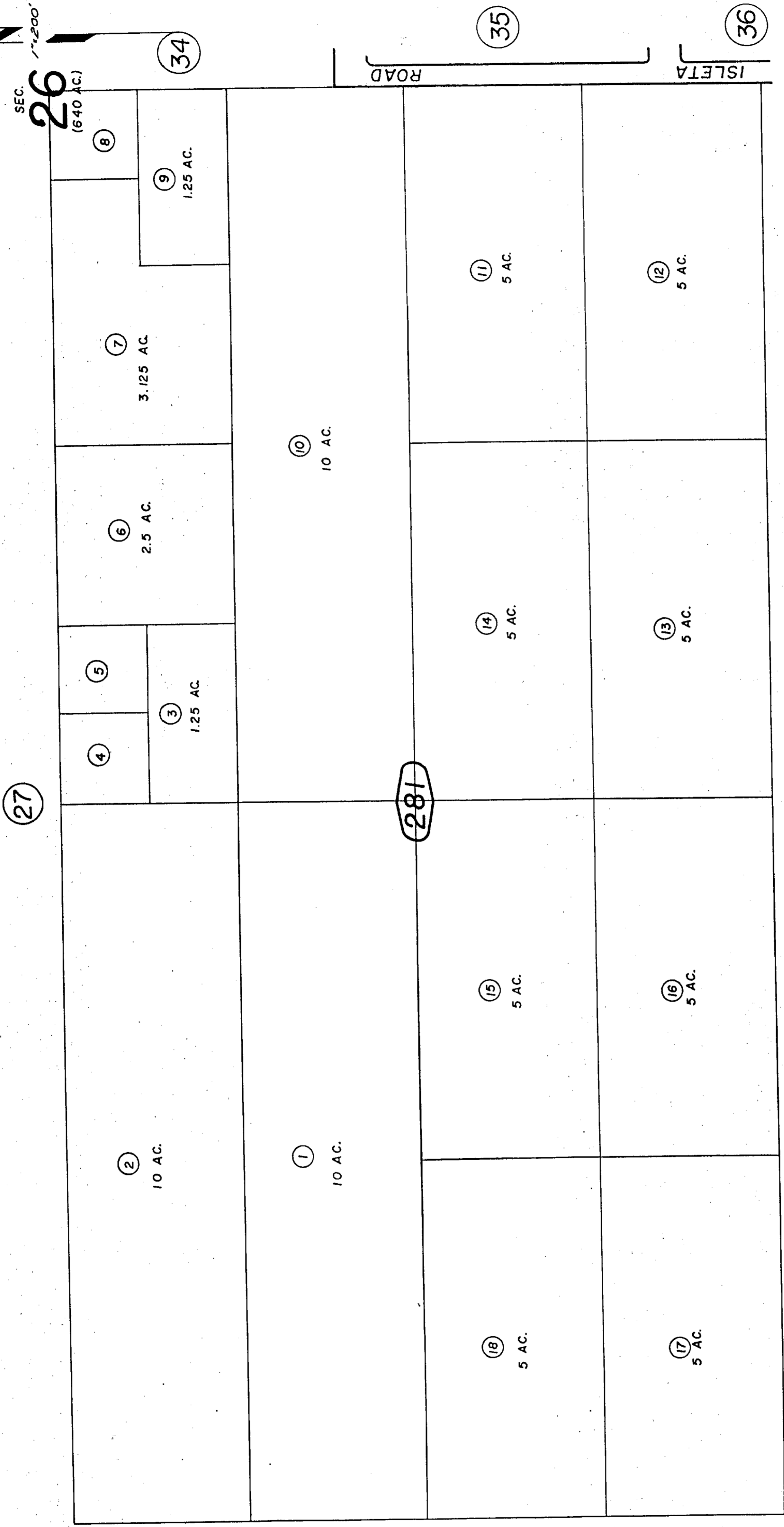

REVISE
 1/12/67
 3/16/67
 4/12/93 F
 6/22/94 RF

Assessor's Map MAY 9 1994
 Book 623 Page 28
 San Bernardino County

Feb. 1960



City Of Twentynine Palms
Tax Rate Area
10061

S.1/2 SW.1/4, Sec. 26, T.1N., R.9E., S.B.B.&M.

623-29

THIS MAP SHOULD BE USED FOR REFERENCE PURPOSES ONLY. NO LIABILITY IS ASSUMED FOR THE ACCURACY OF THE DATA SHOWN. PARCELS MAY NOT COMPLY WITH LOCAL SUBDIVISION OR BUILDING ORDINANCES.

28

1"=200'

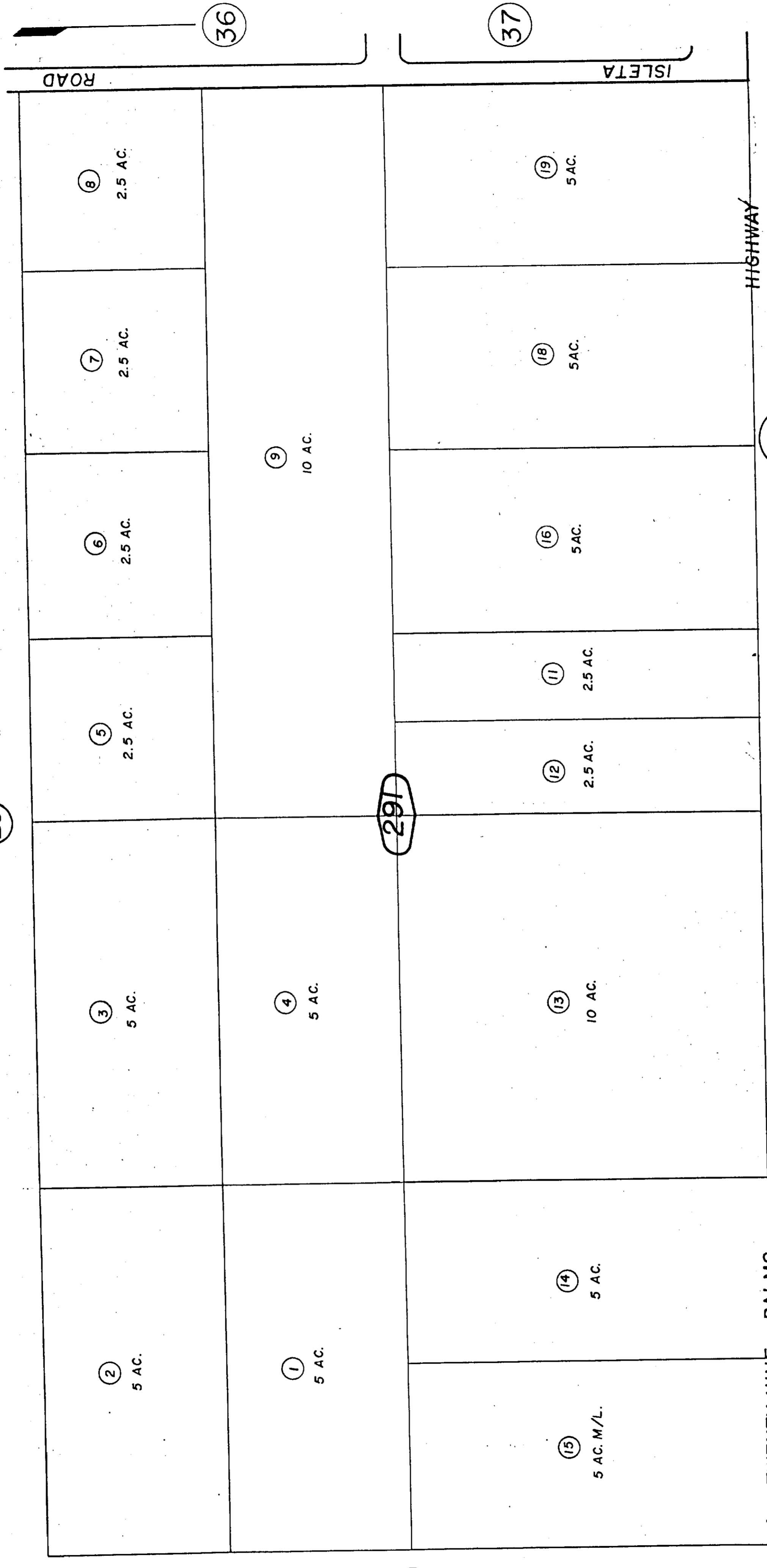

REVISED
1/12/67
3/16/67
4/12/93 AC
6/22/94 Rf

MAY 9 1994
Assessor's Map
Book 623 Page 29
San Bernardino County

624/17

624/23

SW. COR., SEC. 26,
T.1N., R.9E.

TWENTY-NINE PALMS

Feb. 1960



5581

NE1/4, Sec. 26, T.1N., R.9E., S.B.B. & M.

THIS MAP SHOULD BE USED FOR REFERENCE PURPOSES ONLY. NO LIABILITY IS ASSUMED FOR THE ACCURACY OF THE DATA SHOWN. PARCELS MAY NOT COMPLY WITH LOCAL SUBDIVISION OR BUILDING ORDINANCES.

City Of Twentynine Palms
Tax Rate Area
19061

623-30



624
29

624
25

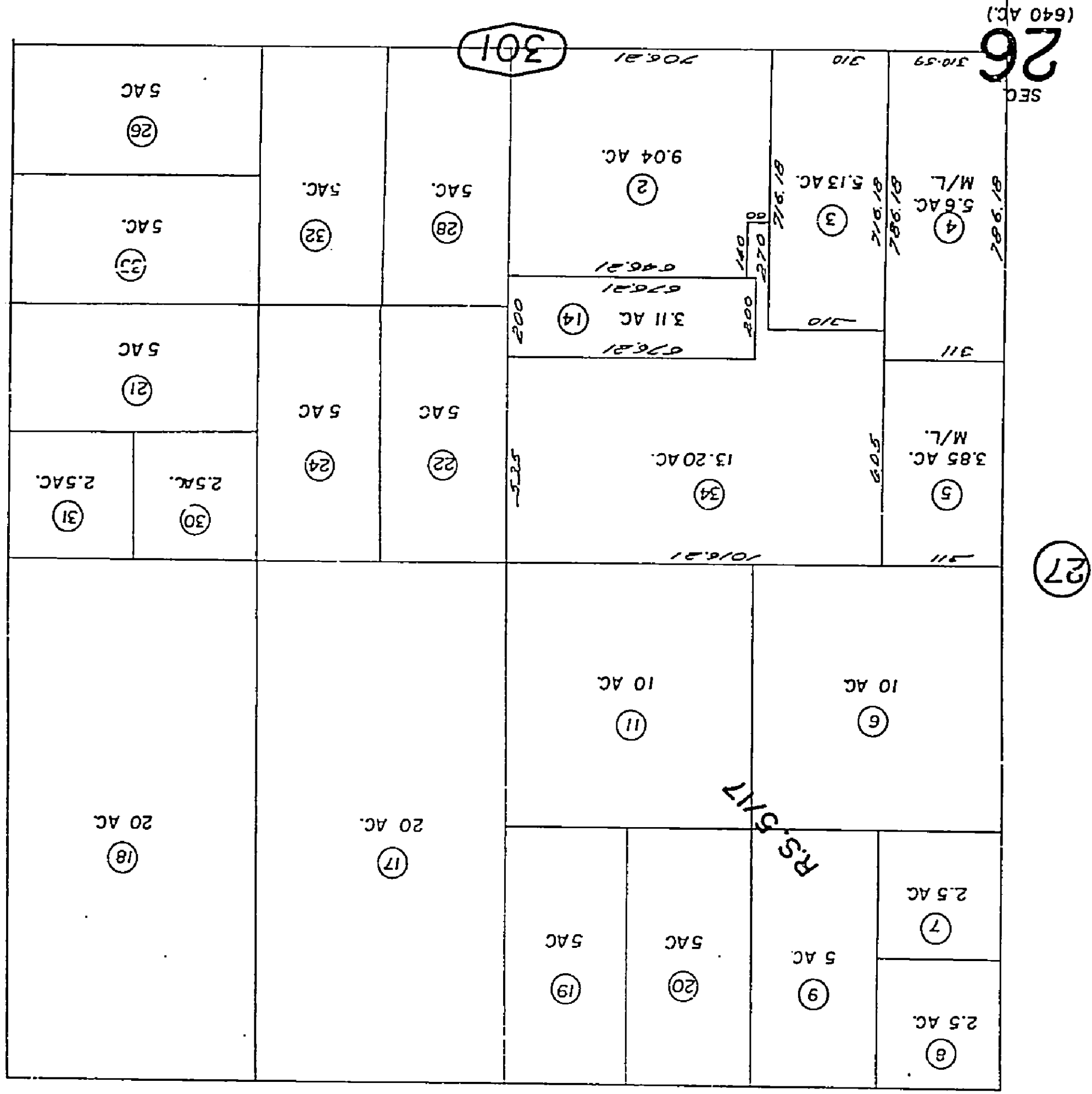

624
23

PLAT 03 1005

REVISED
4/6/95 CC
12/23/91 G
6/22/94 RF

Assessor's Map
Book 623 Page 30
San Bernardino County

29

28

27

26
SEC. (640 AC.)

Feb. 1960



THIS MAP SHOULD BE USED FOR REFERENCE PURPOSES ONLY. NO LIABILITY IS ASSUMED FOR THE ACCURACY OF THE DATA SHOWN. PARCELS MAY NOT COMPLY WITH LOCAL SUBDIVISION OR BUILDING ORDINANCES.

1"=400'

33

SEC. 23
(640 AC.)

32

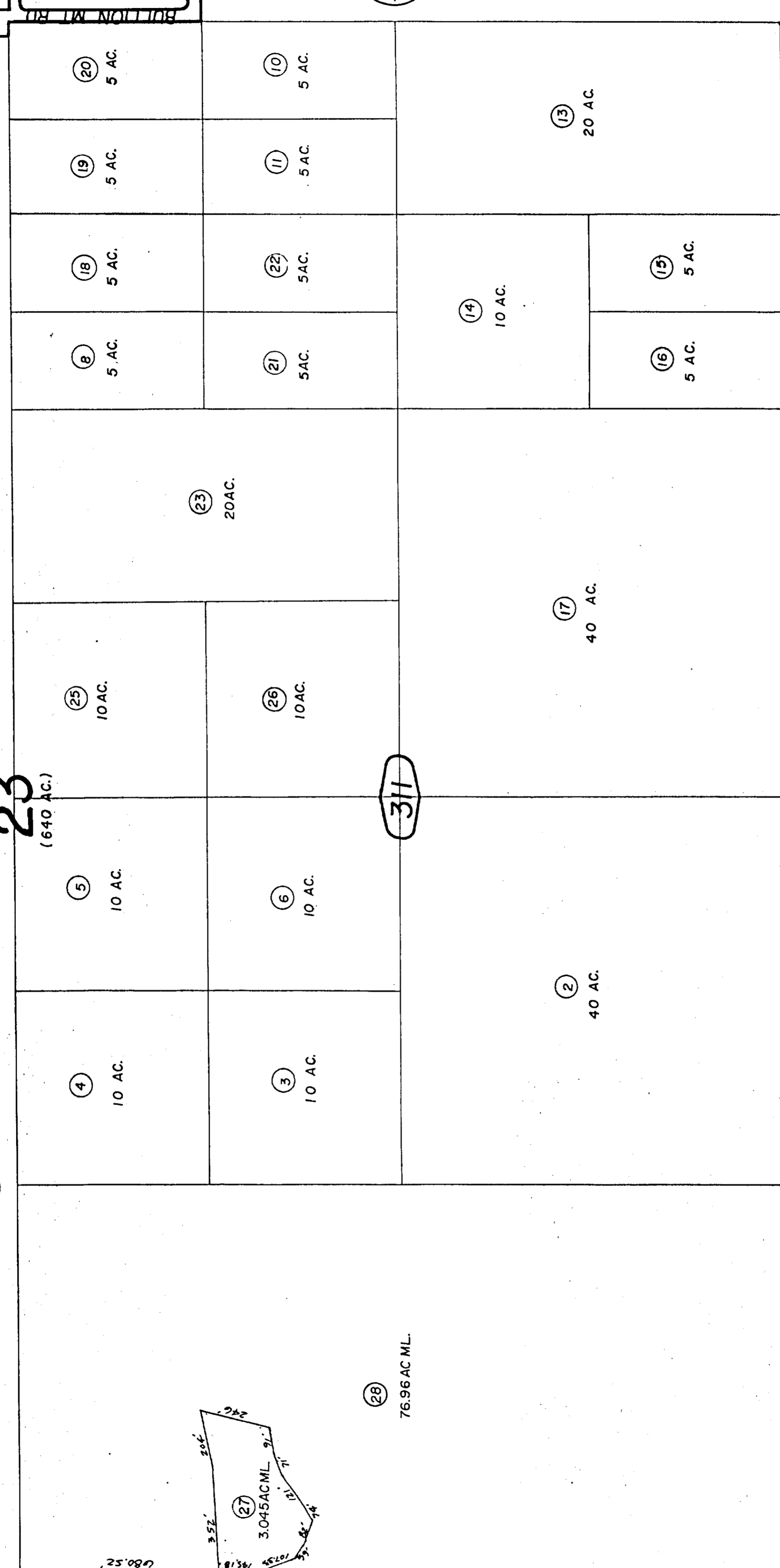

624
32

624
30

REVISED
1/12/67
3/16/67
10-2-87 J.
12/23/91 G.
6/22/94 R

Assessor's Map
Book 623 Page 31
San Bernardino County

30

27

26



S. 1/2, NW. 1/4, Sec. 23, T. 1N., R. 9E., S.B.B. & M.

City Of Twentynine Palms
Tax Rate Area
19001

623-32

THIS MAP SHOULD BE USED FOR REFERENCE PURPOSES ONLY. NO LIABILITY IS ASSUMED FOR THE ACCURACY OF THE DATA SHOWN. PARCELS MAY NOT COMPLY WITH LOCAL SUBDIVISION OR BUILDING ORDINANCES.

1"=200'

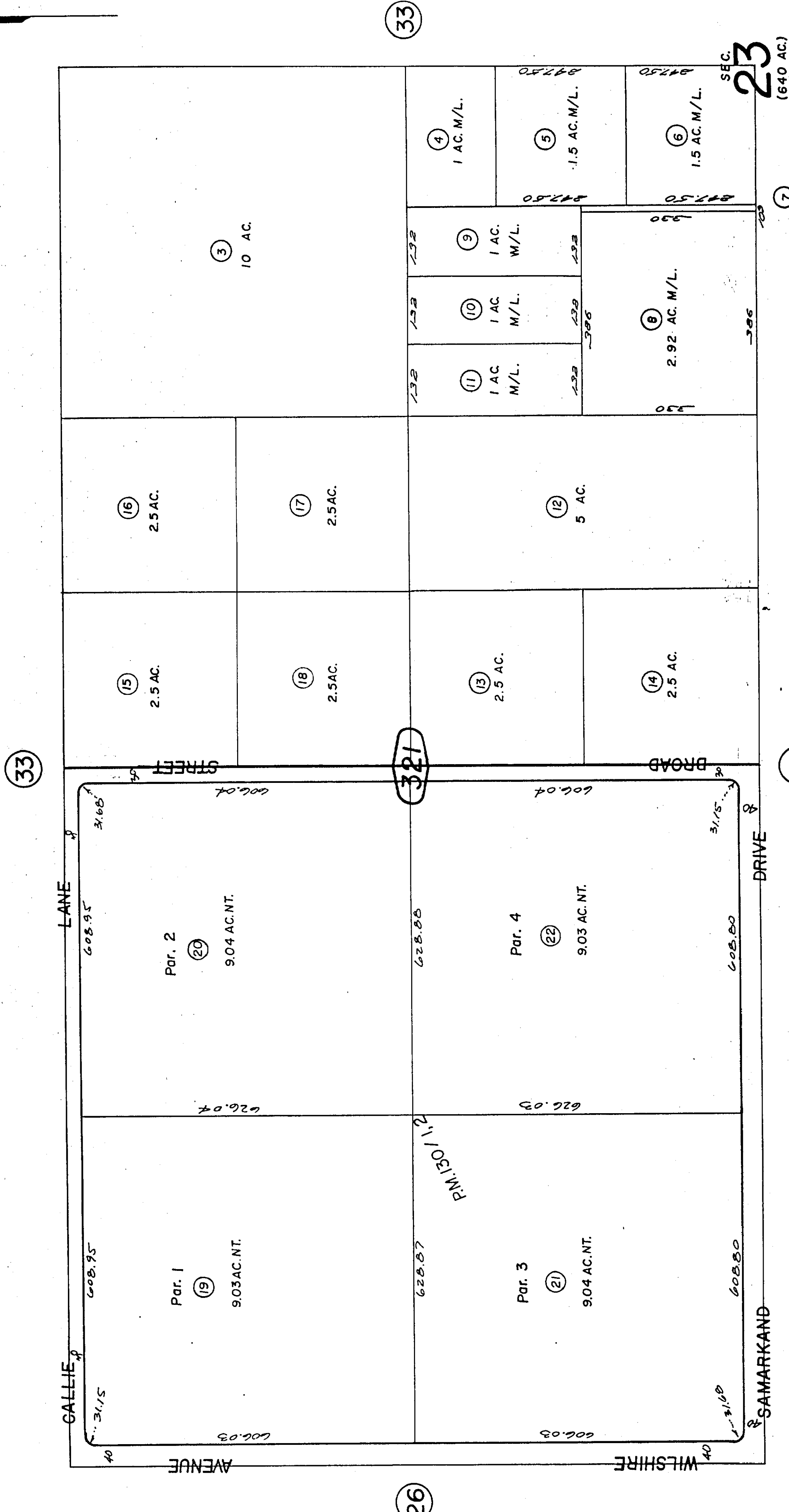

REVISE
1/12/61
3/16/67
10-11-88
4/12/95
6/22/94 F

Assessor's Map MAY 9 1994
Book 623 Page 32
San Bernardino County

Parcel Map No. 11316, P.M. 130/1,2

Feb. 1960

Rev

THIS MAP SHOULD BE USED FOR REFERENCE PURPOSES ONLY. NO LIABILITY IS ASSUMED FOR THE ACCURACY OF THE DATA SHOWN. PARCELS MAY NOT



622
09

1"=400'

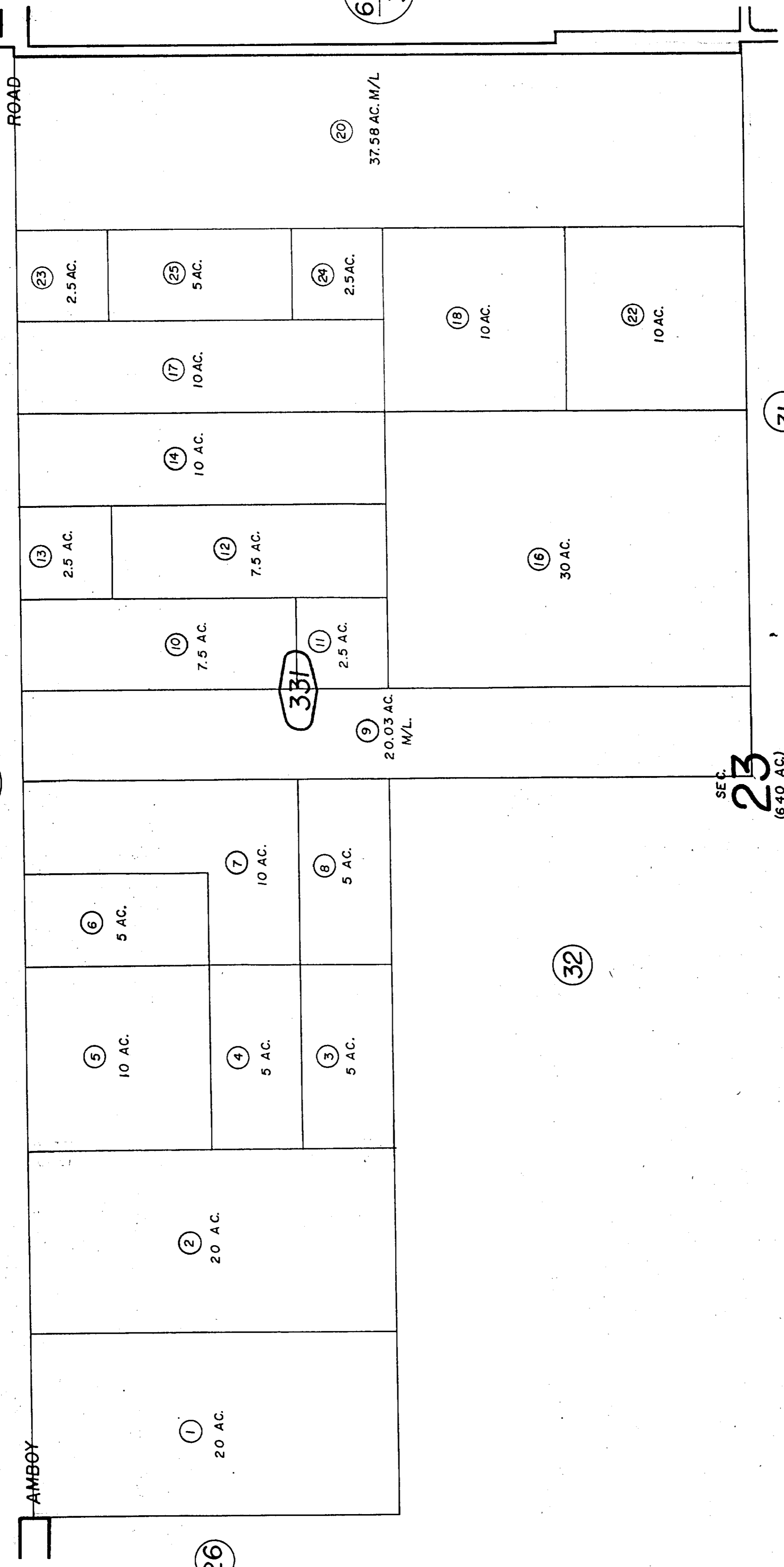

REVISI
1/12/6
3/16/6
4/12/93
6/22/94

Assessor's Map MAY 9 1994
Book 623 Page 33
San Bernardino County

City Of Twentynine Palms
Tax Rate Area
19001

COMPLY WITH LOCAL ORDINANCES
98-86
REVISIONS BY
BULEVARD PLANNING

THIS MAP SHOULD BE USED FOR REFERENCE PURPOSES ONLY. NO LIABILITY
IS ASSUMED FOR THE ACCURACY OF THE DATA SHOWN. PARCELS MAY NOT

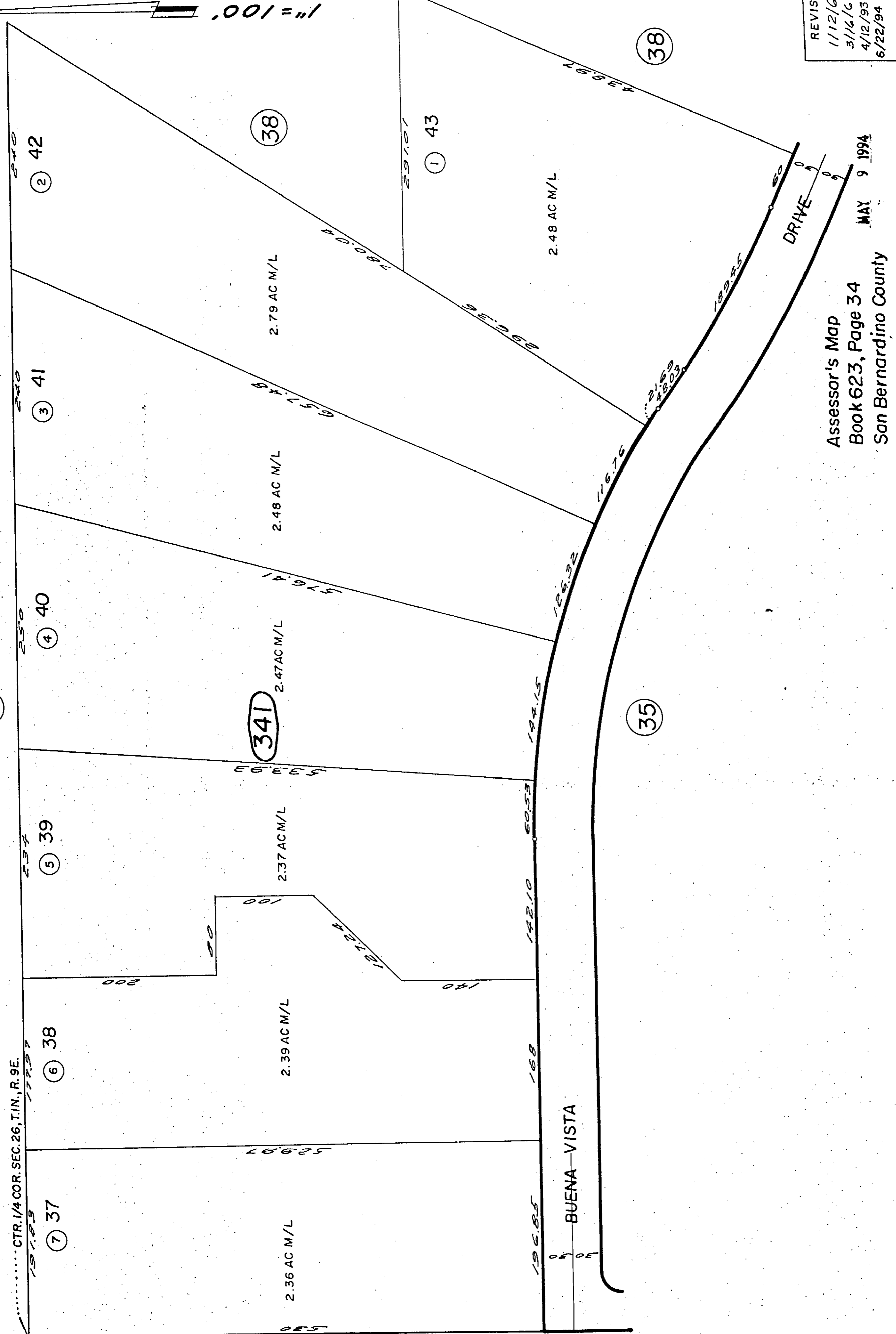

REVISE
1/12/6
5/14/67
4/12/93
6/22/94

Aug. 1963 *RC*

Assessor's Map
Book 623, Page 34
San Bernardino County

MAY 9 1994



THIS MAP SHOULD BE USED FOR REFERENCE PURPOSES ONLY. NO LIABILITY IS ASSUMED FOR THE ACCURACY OF THE DATA SHOWN. PARCELS MAY NOT COMPLY WITH THE HEIGHTS, AREA, OR PERMITS. CONTACT THE ASSESSOR'S OFFICE FOR MORE INFORMATION.

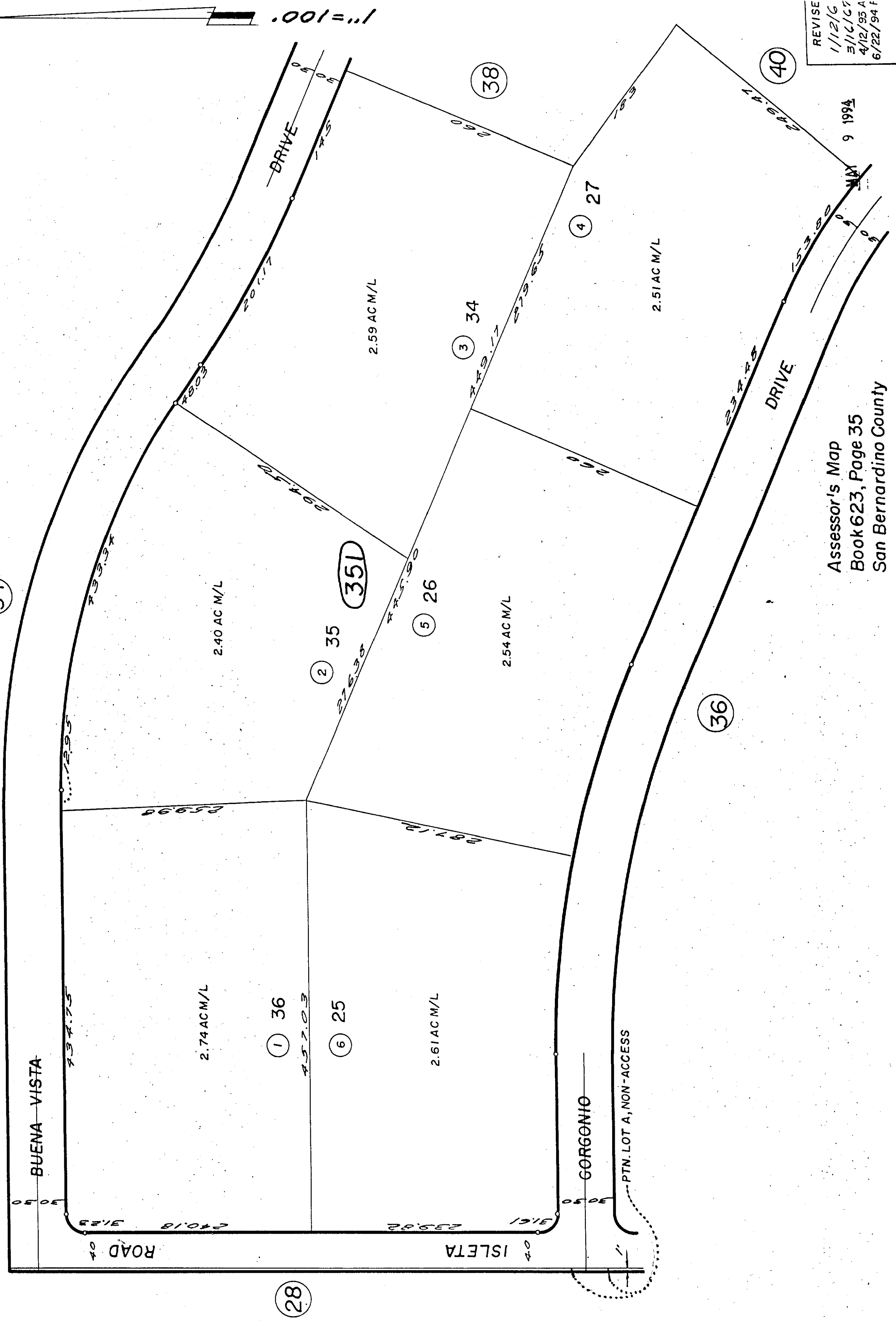

REVISE
1/12/6
3/11/67
4/12/95 A
6/22/94 F

Aug. 1963

Assessor's Map
Book 623, Page 35
San Bernardino County



Plat No 6578 Palmetto Heights, M.B. 87/82-86
COMPLY WITH LOCAL SUBDIVISION OR BUILDING ORDINANCES.

THIS MAP SHOULD BE USED FOR REFERENCE PURPOSES ONLY. NO LIABILITY IS ASSUMED FOR THE ACCURACY OF THE DATA SHOWN. PARCELS MAY NOT

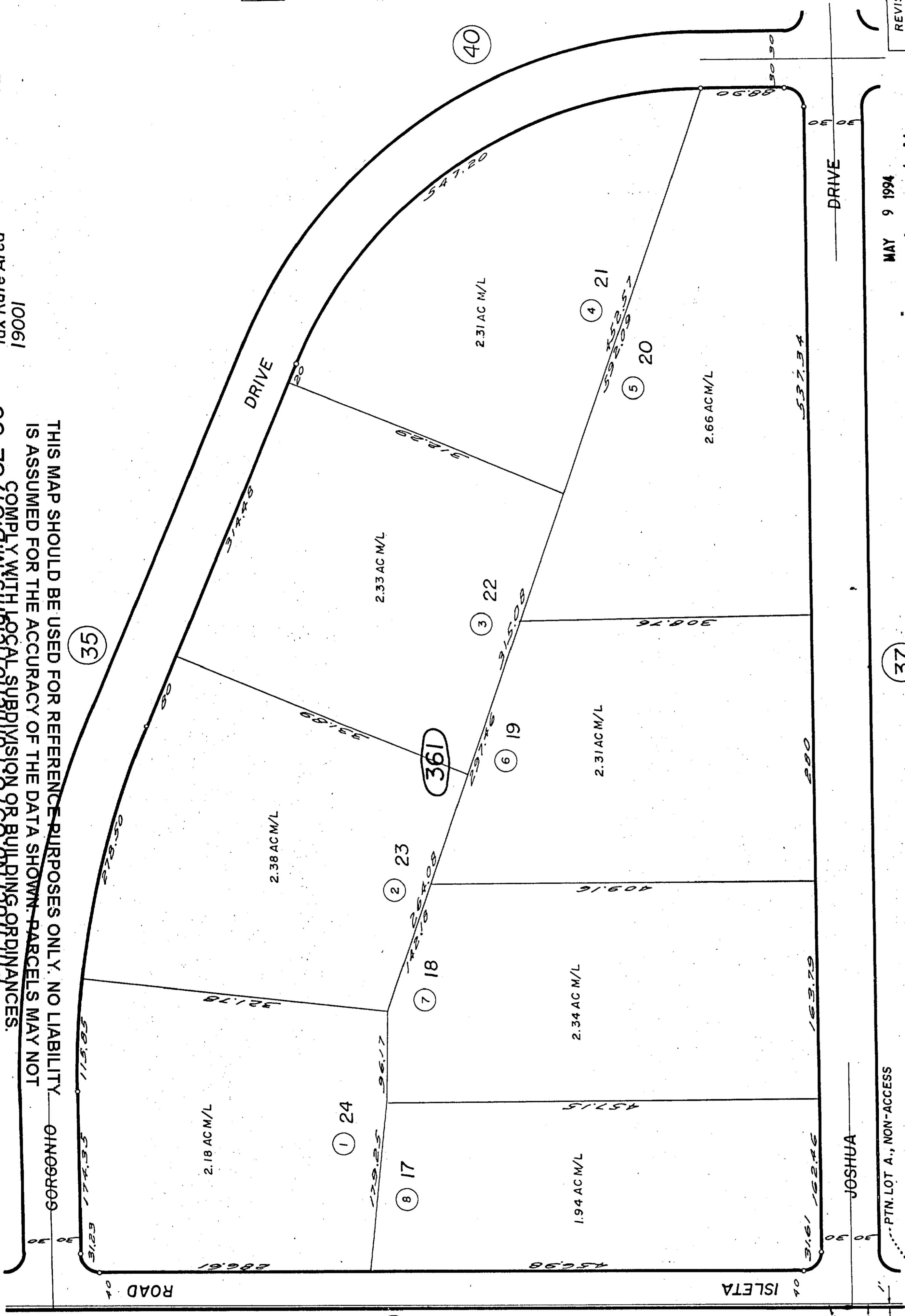

REVISI
11/21/6
3/16/6
4/12/95
6/22/94

MAY 9 1994
Assessor's Map
Book 623, Page 36
San Bernardino County

37

JOSHUA

Aug. 1963

PTM. LOT A., NON-ACCESS



THIS MAP SHOULD BE USED FOR REFERENCE PURPOSES ONLY. NO LIABILITY IS ASSUMED FOR THE ACCURACY OF THE DATA SHOWN. PARCELS MAY NOT COMPLY WITH LOGAL SUBDIVISION OR BUILDING ORDINANCES.

COMPLY WITH LOGAL SUBDIVISION OR BUILDING ORDINANCES.
M.B. 87/82-86

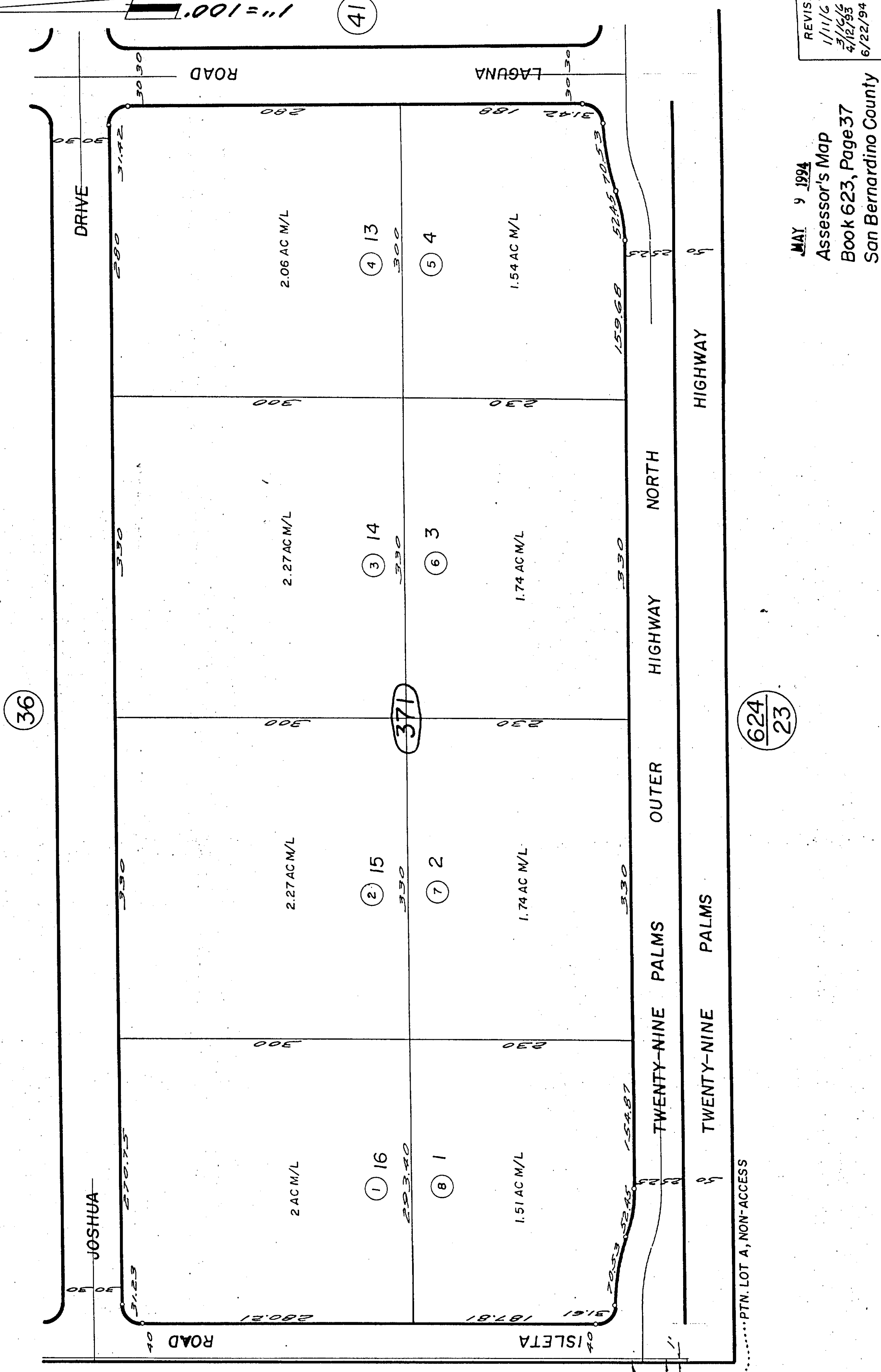

REVISIONS
 1/11/67
 3/16/67
 4/12/93
 6/22/94

MAY 9 1994
 Assessor's Map
 Book 623, Page 37
 San Bernardino County

624
23

PTN. LOT A, NON-ACCESS

Aug. 1963

City Of Twentynine Palms
Tax Rate Area
19001

COMPLY WITH LOCAL ORDINANCES BY BUYING ORIGINAL PLAT

THIS MAP SHOULD BE USED FOR REFERENCE PURPOSES ONLY. NO LIABILITY IS ASSUMED FOR THE ACCURACY OF THE DATA SHOWN. PARCELS MAY NOT

REVISIONS
1/11/67
3/16/67
4/12/93
MAY 9 1994
Assessor's Map
Book 623, Page 38
San Bernardino County 6/22/94

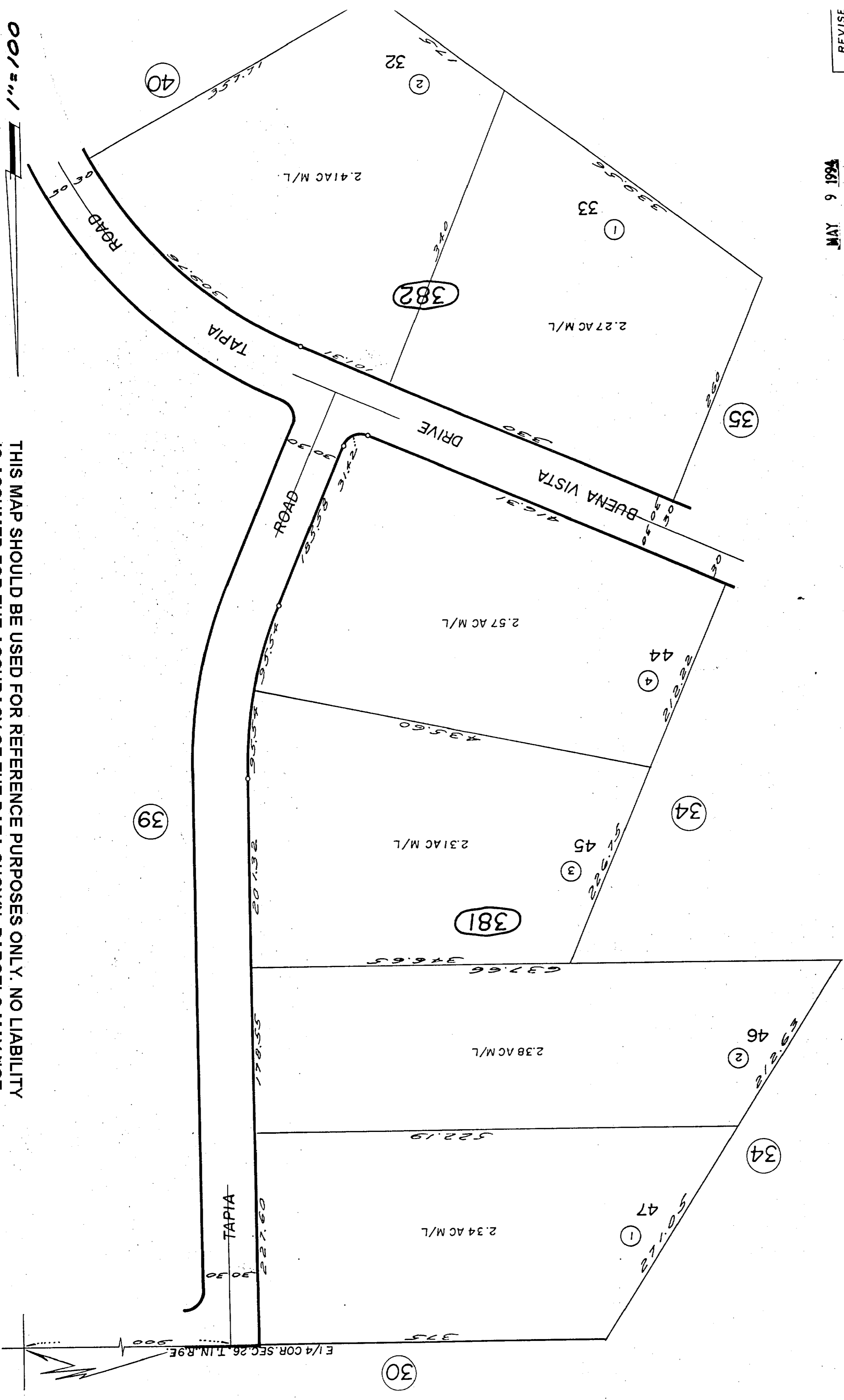

Aug. 1963

THIS MAP SHOULD BE USED FOR REFERENCE PURPOSES ONLY. NO LIABILITY IS ASSUMED FOR THE ACCURACY OF THE DATA SHOWN. PARCELS MAY NOT COMPLY WITH LOCAL ORDINANCES.



COMPLY WITH LOCAL ORDINANCES
REVISIONS
M.B. 87/82-86
REVISIONS
M.B. 87/82-86

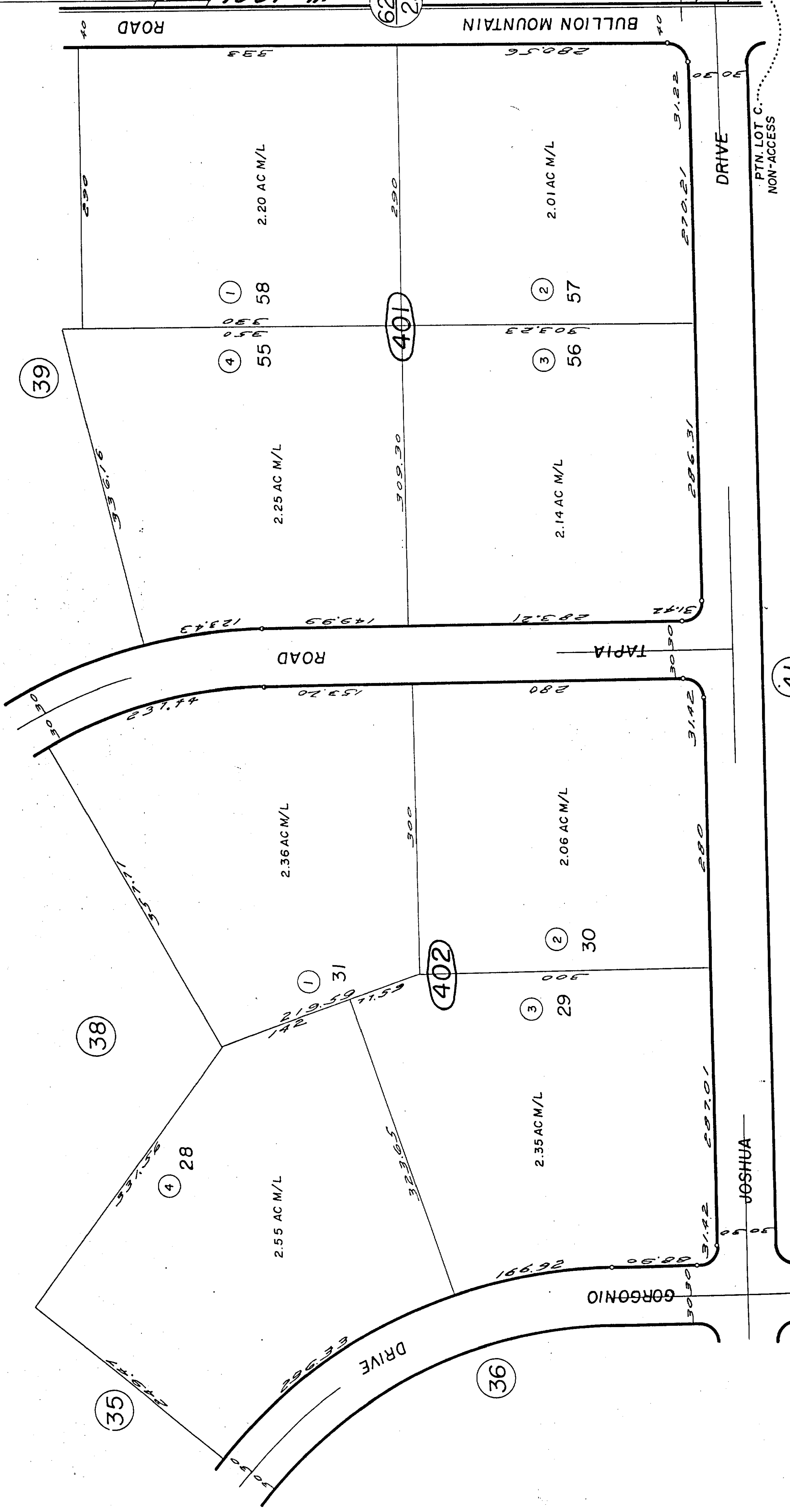

REVISIONS:
1/11/61
3/16/61
4/12/91
6/22/94

MAY 9 1994
Assessor's Map
Book 623, Page 40
San Bernardino County

Aug. 1963



City Of Twentynine Palms
Tax Rate Area
19001

623 - 41

Ptn. Tract No. 6578 Palms of Ordinance 8782-86
SUBDIVISION BY

THIS MAP SHOULD BE USED FOR REFERENCE PURPOSES ONLY. NO LIABILITY
IS ASSUMED FOR THE ACCURACY OF THE DATA SHOWN. PARCELS MAY NOT
COMPLY WITH LOCAL ORDINANCES.

40

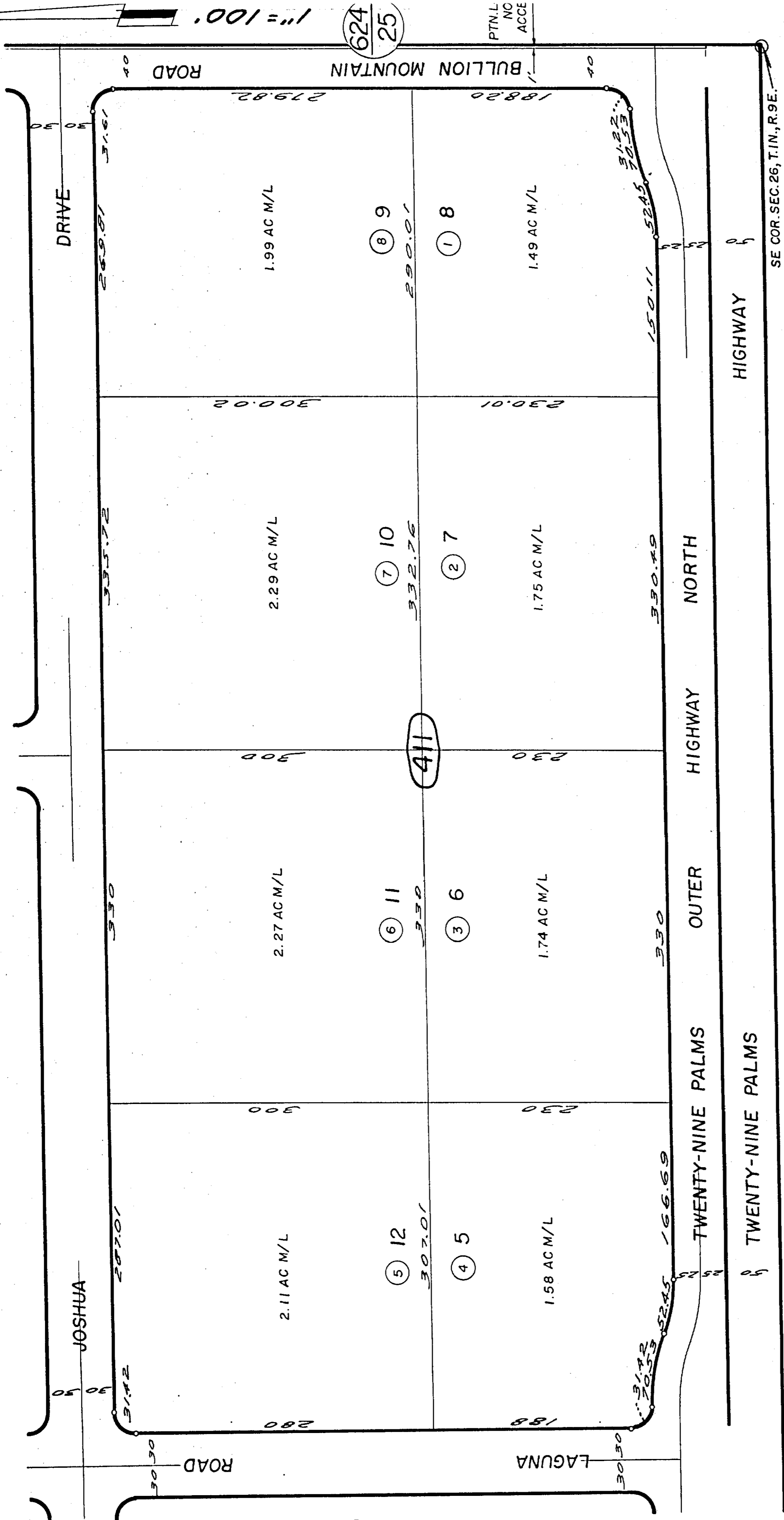

REVISIONS
1/11/61
3/16/66
4/12/93
6/22/94 1

MAY 9 1994
Assessor's Map
Book 623, Page 41
San Bernardino County

624
23

Aug. 1963 *RL*

SE COR. SEC. 26, T. 1N., R. 9E.